

GREENVILLE
 GREENVILLE CO. S. C.
 NOV 13 2 53 PM '75
 DONNIE S. TANKERSLEY
 R.H.C.

MICROFILMED

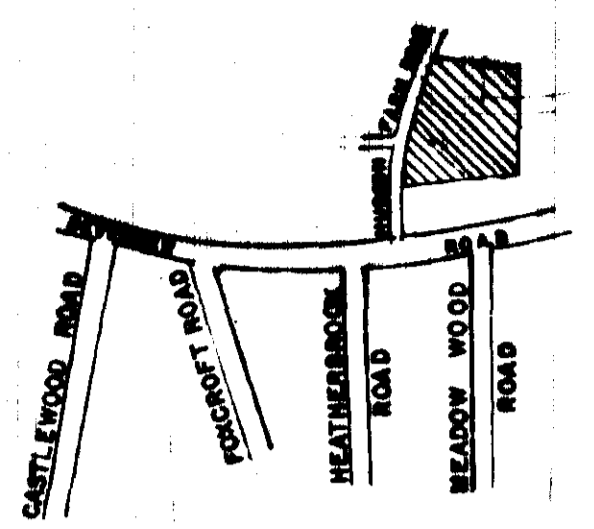

LOCATION MAP

FINAL PLAT

CERTIFICATE OF OWNERSHIP AND DEDICATION

The undersigned hereby acknowledge that I am (we are) the owner(s) of the property shown and described herein and that I (we) hereby adopt this plan of subdivision with my (our) free consent and that I (we) establish the minimum building restriction lines, and hereby dedicate to public use as roads, streets, and easements, forever all areas so shown or indicated on said plat.

DATE: 9 / 11 / 1975
 Signed: Don A. Smith

CERTIFICATE OF ACCURACY

I, D. W. Smith, certify that this plat was (drawn by me) (drawn under my supervision) (an actual survey made under my supervision) from an actual survey made by me (and description recorded in Book _____ Page _____ Book _____ Page _____, etc.) (other); that the error of closure as calculated by latitudes and departures is _____; that the boundaries not surveyed are shown as broken lines plotted from information found in Book _____ Page _____; that this plat was prepared in accordance with the Greenville County Subdivision Regulations as adopted.

DATE: 9 / 11 / 1975
 Signed: D. W. Smith
 LICENSED ENGINEER OR REGISTERED SURVEYOR

S. C. Registration No. _____

CERTIFICATE OF APPROVAL FOR RECORDING

I hereby certify that the subdivision plat shown herein has been found to comply with the Subdivision Regulations for Greenville County, with the exception of such variances, if any, as are noted in the minutes of the Greenville County Planning Commission of Greenville County, South Carolina, and that it has been approved for recording in the office of the County Register of Mense Conveyance.

DATE: Nov. 14, 1975
 Signed: J. Douglas Stone
 DIRECTOR OF PLANNING
 GREENVILLE COUNTY PLANNING COMMISSION

FILE NUMBER

75-124

SECTION NO. 6

DEVENGER PLACE

EAST HILLS LAND CO. OWNER
DALTON & NEVES CO. ENGINEERS

NO. OF ACRES 7.21 MILES OF NEW ROAD 1.94

NO. OF LOTS 17 DATE SEPTEMBER, 1975

ZONED R-12

SCALE 1" = 100'

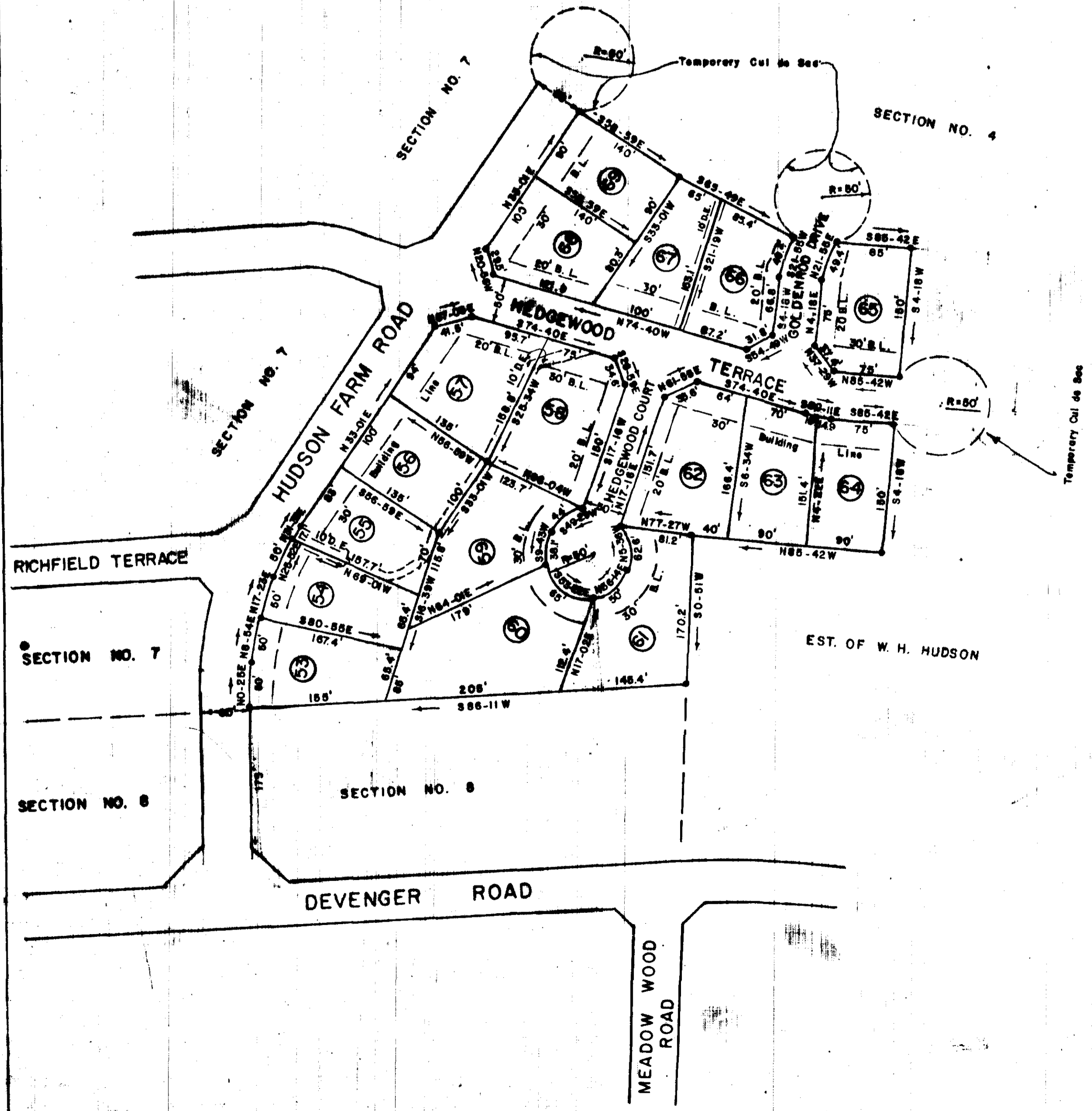

FOR DEDICATION OF ROADS SEE
 DEDICATION BOOK 1 PAGE 246

Plat Filed This 13 day of November 1975
 And Recorded in Vol. 5 P. Page 2 at 2:52 P.M.
Donnie S. Tankersley
 Register Mense Conveyance Greenville County, S. C.

5' Drainage Easement along all rear & side lot lines.
 Iron pins at all corners.

53224
 ✓ 5P-2