

MICROFILMED

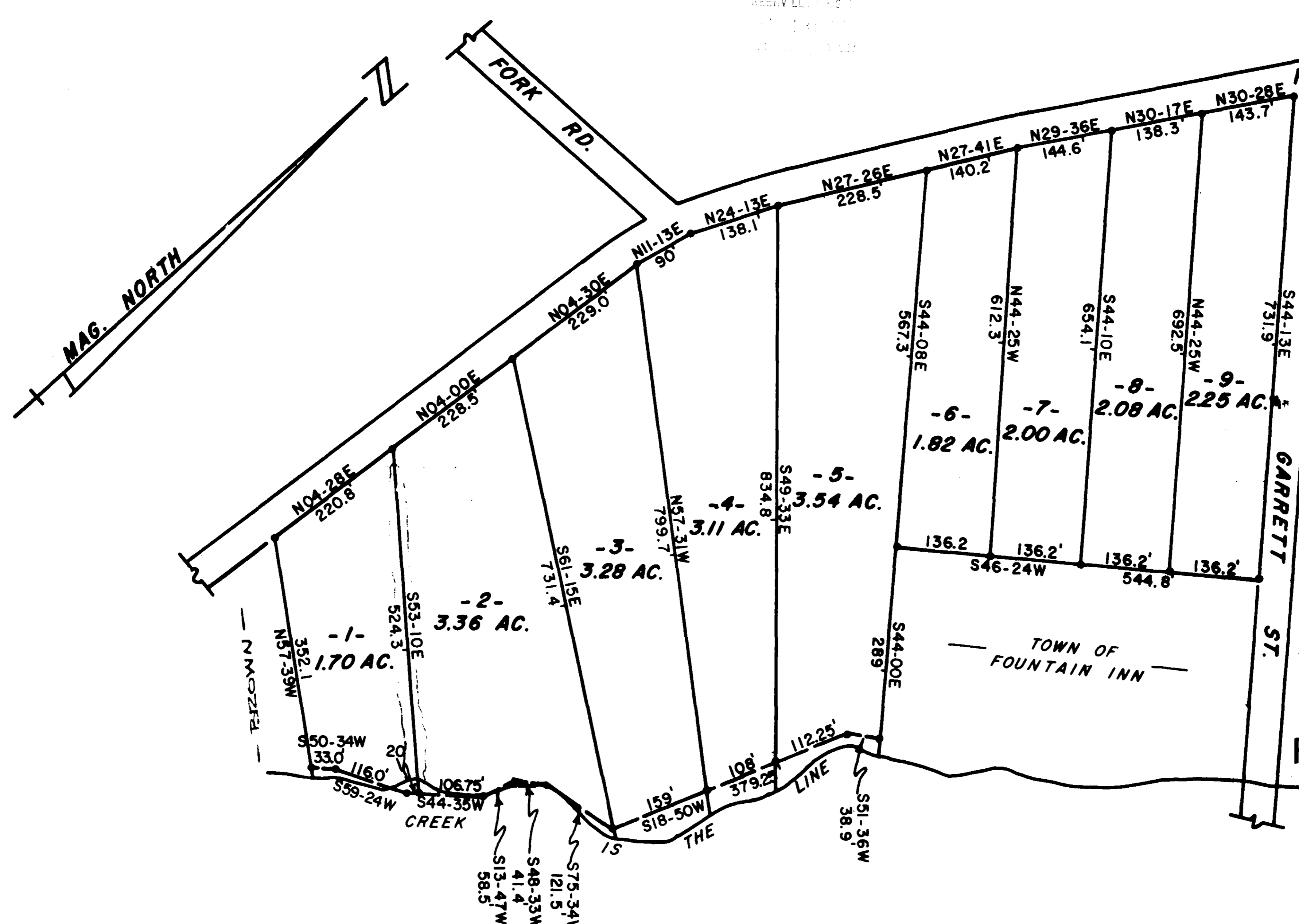

CERTIFICATE OF ACCURACY
 I, Robert R. Spearman, certify that this plat was drawn by me (drawn under my supervision) from an actual survey made under my supervision from (an actual survey made by me) (a deed description recorded in Deed Book _____ Page _____ of _____ (other) _____ that the boundaries and distances are as shown as broken lines plotted from information found in Deed Book _____ Page _____ that this plat was prepared in accordance with the Greenville County Subdivision Regulations as adopted _____
 Date June 23, 1975 _____
 Licensed Engineer or Registered Surveyor
 S. C. Registration No. 3615

CERTIFICATE OF OWNERSHIP AND DEDICATION
 The undersigned hereby acknowledge that I am (we are) the owner(s) of the property shown and described hereon and that I (we) hereby adopt this plan of subdivision with my (our) free consent and that I (we) establish the minimum utility restriction area and hereby dedicate to public use as roads, streets, and easements, for ever all areas so shown or indicated on said plat.
 Date 12/7/75 _____
 Signed R.B. McKelvey

 Signed _____

 Signed _____

SUMMARY APPROVAL
 This plat meets the minimum requirements of the Greenville County Subdivision Regulations. Approval for recording is hereby granted.
 Date 7/19/75 _____
 Director, Greenville County Planning Commission

FILE NUMBER 75-136

NOTE: LOTS 2, 3, 4, & 5
 REVISED - SEPT. 16, 1975

WOODFIELD HEIGHTS SUBD.

15102
 REC 10 1975

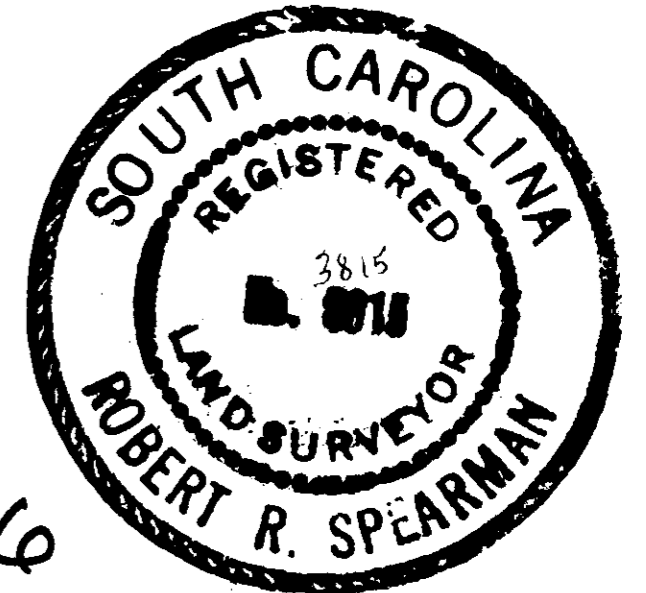

75-136

Plat Filed This 10 day of Dec. 1975
 And Recorded in Vol. 5 P. Page 7 at 2:28 PM
 Bonnie S. Tankersley
 Register Merse Conveyance Greenville County, S. C.

5-P-7

ROBERT R. SPEARMAN
 Registered Surveyor 3615
 Post Office Box 6
 Easley, South Carolina 29640

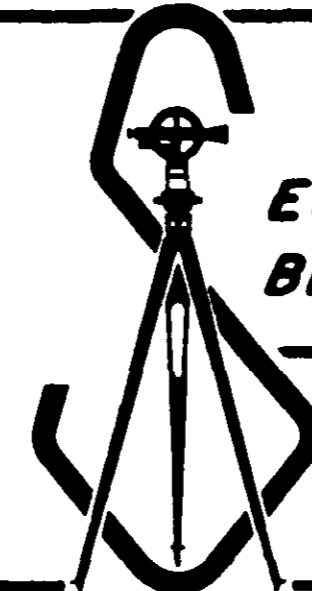

TITLE Property Line 25 ft from center of Road
PROPERTY OF
ESSIE MC ADAMS, MARGARET MCKELVEY
BRUCE MCKELVEY & BUFORT MCKELVEY

STATE S.C. COUNTY GREENVILLE
 SCALE 1"=100' DATE JUNE 23, 1975 REF. NO. _____