

FIELD GREENVILLE CO. S. C.
JUL 15 2 49 PM '76
DANNIE S. TANKERSLEY
R.H.C.

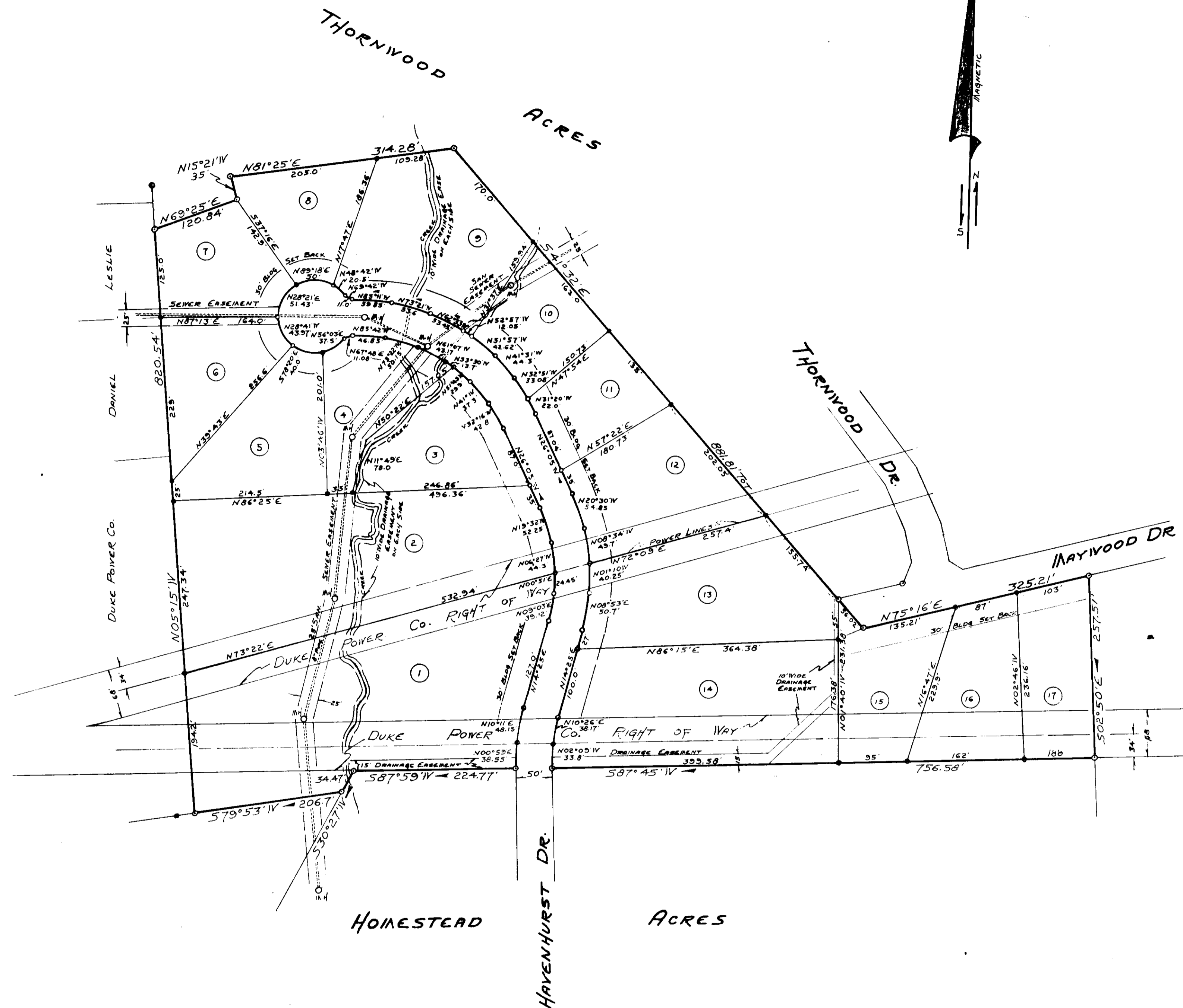
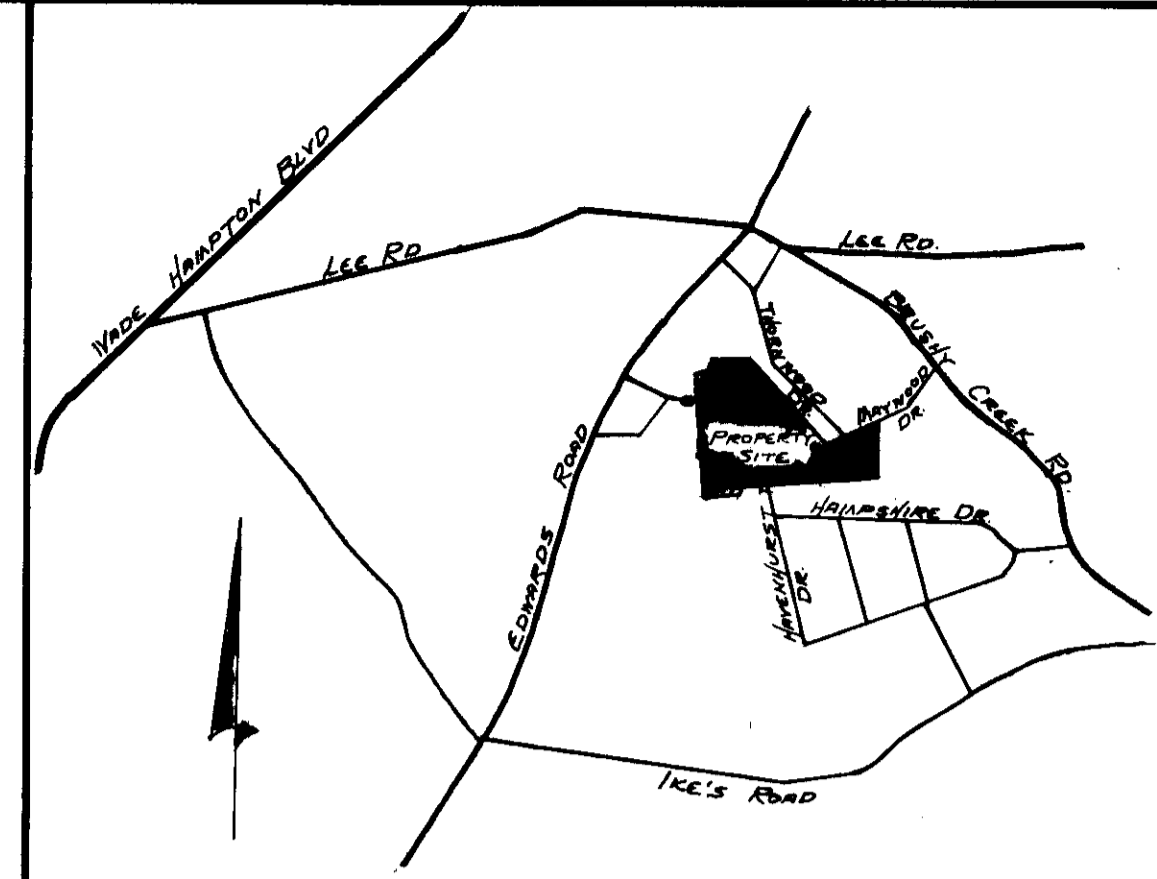

FINAL PLAT

CERTIFICATE OF OWNERSHIP AND DEDICATION

"The undersigned hereby acknowledge that I am (we are) the owner(s) of the property shown and described hereon and that I (we) hereby adopt this plan of subdivision with my (our) free consent and that I (we) establish the minimum building restriction lines, and hereby dedicate to public use as roads, streets, and easements, forever all areas so shown or indicated on said plat.

6/24/76 _____
Signed _____

Signed _____

Signed _____

CERTIFICATE OF ACCURACY

"I, RICHARD D. WOOTEN, certify that this plat was (drawn by me) (drawn under my supervision) (an actual survey made under my supervision) from (an actual survey made by me) (deed description recorded in Book _____ Page _____ Book _____ Page _____, etc.) (other); that the error of closure as calculated by latitudes and departures is _____, that the boundaries not surveyed are shown as broken lines plotted from information found in Book _____ Page _____; that this plat was prepared in accordance with the Greenville County Subdivision Regulations as adopted.

MAY 27, 1976 _____
DATE LICENSED ENGINEER OR REGISTERED SURVEYOR

S. C. Registration No. 4678

CERTIFICATE OF APPROVAL FOR RECORDING

"I hereby certify that the subdivision plat shown hereon has been found to comply with the Subdivision Regulations for Greenville County, with the exception of such variances, if any, as are noted in the minutes of the Greenville County Planning Commission of Greenville County, South Carolina, and that it has been approved for recording in the office of the County Register of Mense Conveyance."

7/9/76 _____
DATE DIRECTOR OF PLANNING GREENVILLE COUNTY PLANNING COMMISSION

FILE NUMBER

76-106

HOMESTEAD ACRES II

HOMESTEAD PARTNERSHIP _____
OWNER CAMPBELL & CLARKSON SURVEYORS, INC. _____
SURVEYOR

NO. OF ACRES: 16.28 MILES 0.16
NO. OF LOTS: 17 DATE: MAY 27, 1976

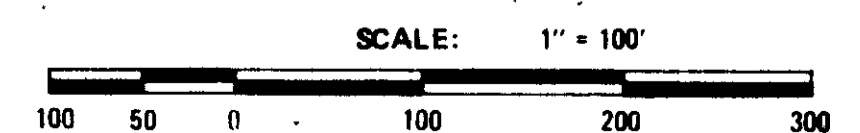

NOTE:
THERE IS A 5' DRAINAGE AND UTILITY EASEMENT ON ALL REAR AND SIDE LOT LINES.

FOR DEDICATION OF ROADS SEE DEDICATION BOOK / PAGE 229-230

PLAT Filed This 15 day of July 1976
And Recorded in Vol. 5 P Page 38 at 2:49 PM
Dannie S. Tankersley
Register Mense Conveyance Greenville County, S. C.

#1414
5P-38