

# FINAL PLAT

## CERTIFICATE OF OWNERSHIP AND DEDICATION

"The undersigned hereby acknowledge that I am (we are) the owner(s) of the property shown and described hereon and that I (we) hereby adopt this plan of subdivision with my (our) free consent and that I (we) establish the minimum building restriction lines, and hereby dedicate to public use as roads, streets, and easements, forever all areas so shown or indicated on said plat.

7/7/76 Signed Hollyton Inc.  
 - - - - - Signed Sam S. Patterson  
 - - - - - Signed \_\_\_\_\_  
 - - - - - Signed \_\_\_\_\_

## CERTIFICATE OF ACCURACY

"I, \_\_\_\_\_, certify that this plat was (drawn by me) (drawn under my supervision) (an actual survey made under my supervision) (from an actual survey made by me) (and description recorded in Book \_\_\_\_\_, Page \_\_\_\_\_, Book \_\_\_\_\_, Page \_\_\_\_\_, etc.) (other); that the error of closure as calculated by latitudes and departures is \_\_\_\_\_, that the boundaries not surveyed are shown as broken lines plotted from information found in Book \_\_\_\_\_, Page \_\_\_\_\_; that this plat was prepared in accordance with the Greenville County Subdivision Regulations as adopted.

7/7/76 R. B. Bruce  
 DATE LICENSED ENGINEER OR REGISTERED SURVEYOR

S. C. Registration No. 1952

## CERTIFICATE OF APPROVAL FOR RECORDING

"I hereby certify that the subdivision plat shown hereon has been found to comply with the Subdivision Regulations for Greenville County, with the exception of such variances, if any, as are noted in the minutes of the Greenville County Planning Commission of Greenville County, South Carolina, and that it has been approved for recording in the office of the County Register of Mense Conveyance."

Aug. 4, 1976 J. Coleman House  
 DATE DIRECTOR OF PLANNING  
 GREENVILLE COUNTY PLANNING COMMISSION  
 8/20/76 James T. Miller II  
 reversed date

## FILE NUMBER

76-111

SECTION 1

HOLLYTON INC.  
 BY: SAM S. PATTERSON, PRES.

SAM S. PATTERSON, PRES. R. B. BRUCE  
 OWNER SURVEYOR

NO. OF ACRES: 3.76 ACRES 0

NO. OF LOTS: 8 DATE: 4 MAY 1976

SCALE: 1" = 100'

100 50 0 100 200 300

-DATEWOOD CORP.-

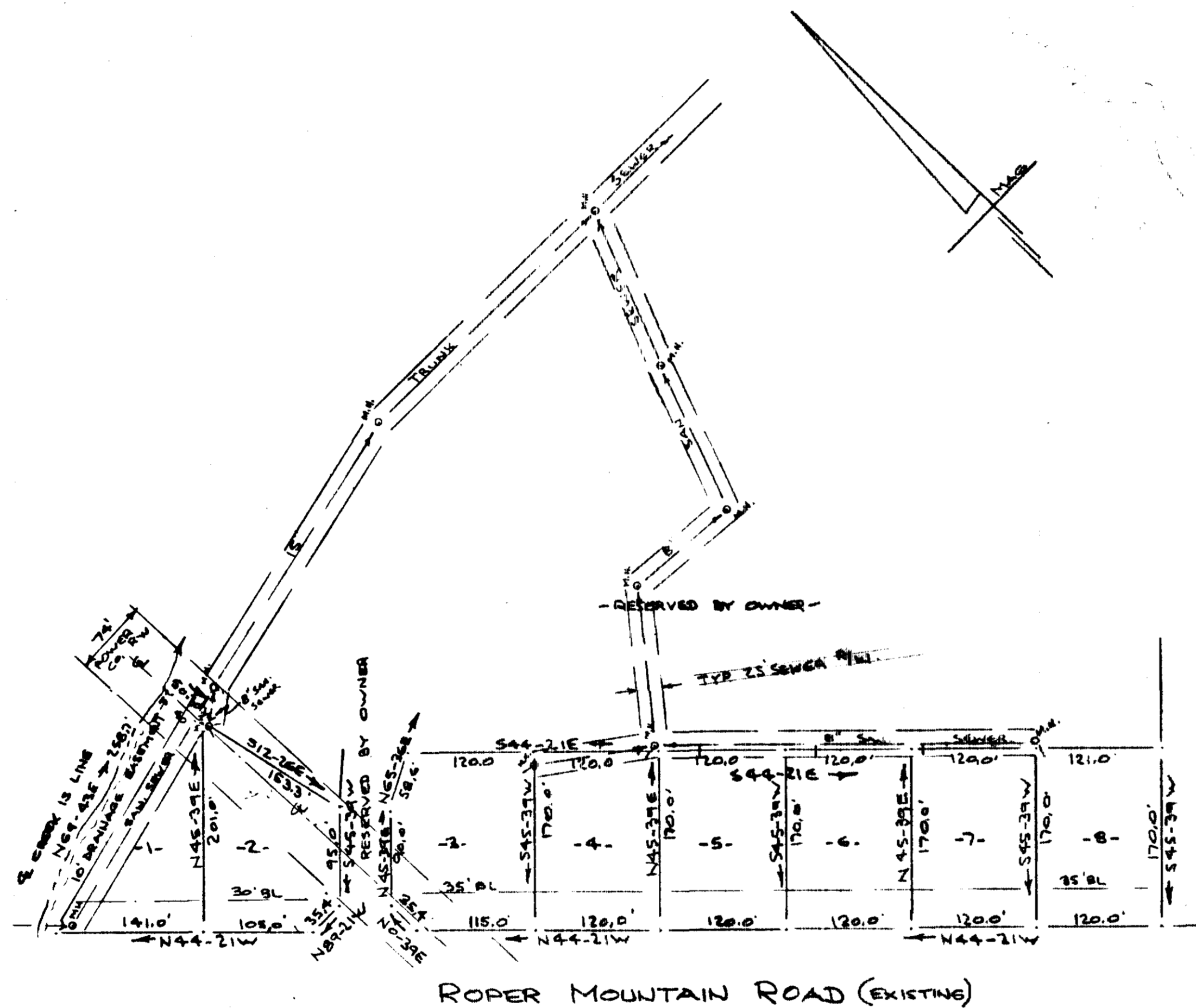

NOTE:  
 E' DRAINAGE & UTILITY EASEMENT  
 ALONG ALL SIDE & REAR LOT LINES.

Plat Filed This 19 day of August 1976  
 And Recorded in Vol. 5P Page 45 at 3:48 P.M.  
 Dennis S. Tankersley  
 Register Mense Conveyance Greenville County, S. C.

4882

5-P-45

MICROFILMED

RECORDING FEE  
 PAID \$ 5.00

MICROFILMED