

FILED  
 GREENVILLE CO. S. C.  
 SEP 24 10 59 AM '76  
 DONNIE S. TANKERSLEY  
 R.M.C.

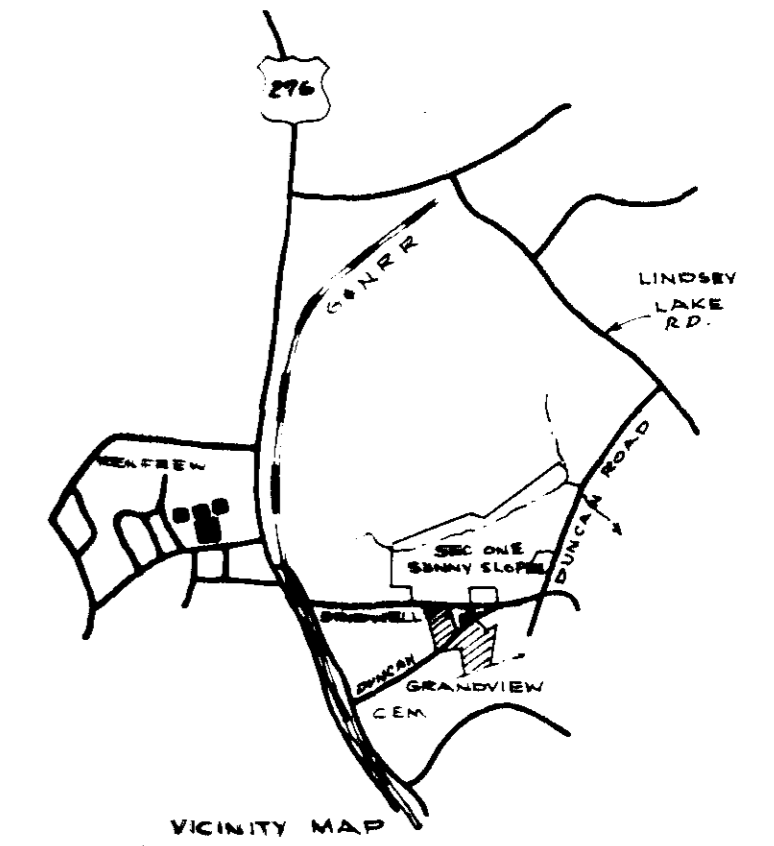

VICINITY MAP

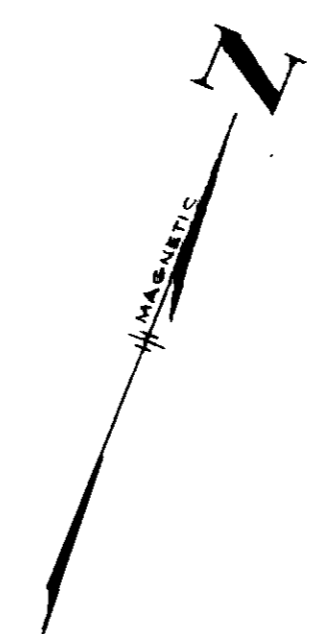
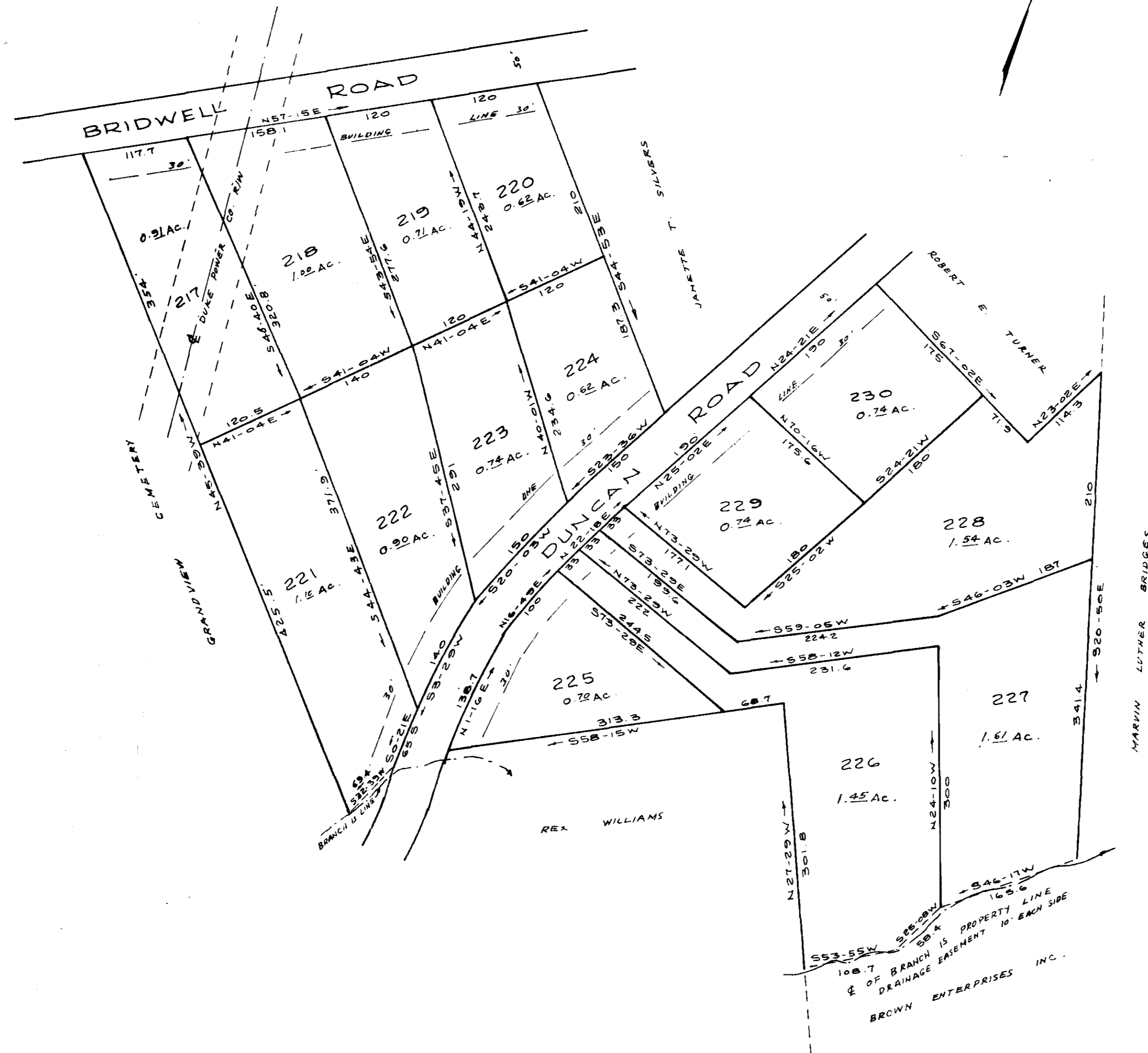

# FINAL PLAT

## CERTIFICATE OF OWNERSHIP AND DEDICATION

"The undersigned hereby acknowledge that I am (we are) the owner(s) of the property shown and described hereon and that I (we) hereby adopt this plan of subdivision with my (our) free consent and that I (we) establish the minimum building restriction lines, and hereby dedicate to public use as roads, streets, and easements forever all areas so shown or indicated on said plat.

B 20 76 Signed W. Roger Brown  
 \_\_\_\_\_ Signed \_\_\_\_\_  
 \_\_\_\_\_ Signed \_\_\_\_\_  
 \_\_\_\_\_ Signed \_\_\_\_\_

## CERTIFICATE OF ACCURACY

"I, C. O. RIDDLE certify that this plat was (drawn by me) (drawn under my supervision) (an actual survey made under my supervision) from (an actual survey made by me) (deed description recorded in Book \_\_\_\_\_ Page \_\_\_\_\_ Book \_\_\_\_\_ Page \_\_\_\_\_ etc) (other), that the error of closure as calculated by latitudes and departures is \_\_\_\_\_ that the boundaries not surveyed are shown as broken lines plotted from information found in Book \_\_\_\_\_ Page \_\_\_\_\_ that this plat was prepared in accordance with the Greenville County Subdivision Regulations as adopted

8/19/76 DATE C. O. Riddle  
 LICENSED ENGINEER OR REGISTERED SURVEYOR

S. C. Registration No 1347

## CERTIFICATE OF APPROVAL FOR RECORDING

"I hereby certify that the subdivision plat shown hereon has been found to comply with the Subdivision Regulations for Greenville County, with the exception of such variances, if any, as are noted in the minutes of the Greenville County Planning Commission of Greenville County, South Carolina, and that it has been approved for recording in the office of the County Register of Mense Conveyance"

9/22/76 DATE Raymond Carter  
 DIRECTOR OF PLANNING  
 GREENVILLE COUNTY PLANNING COMMISSION

## FILE NUMBER

76-139

SEC. IV  
 SUNNY SLOPES

BROWN ENTERPRISES OF S.C. INC. OWNER C. O. RIDDLE SURVEYOR

NO. OF ACRES: 13.38 MILES NONE

NO. OF LOTS: 14 DATE: 8/19/76

SCALE: 1" = 100'

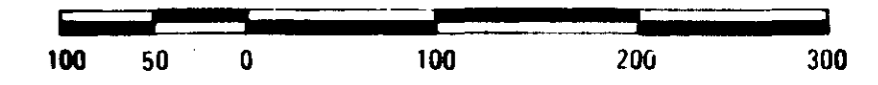

Plat Filed This 24 day of Sept. 1976  
 And Recorded in Vol. 5 P. Page 52 at 10:59 A.M.  
Donnie S. Tankersley  
 Register Mensse Conveyance Greenville County, S. C.

8250  
 15 P - 52  
 SEP 24 1976

RECORDING FEE \$5.00