

FILED
 GREENVILLE CO. S. C.
 Dec 8 12 37 PM '76
 DONNIE S. TANKERSLEY
 R.M.C.

MICHAEL MEL

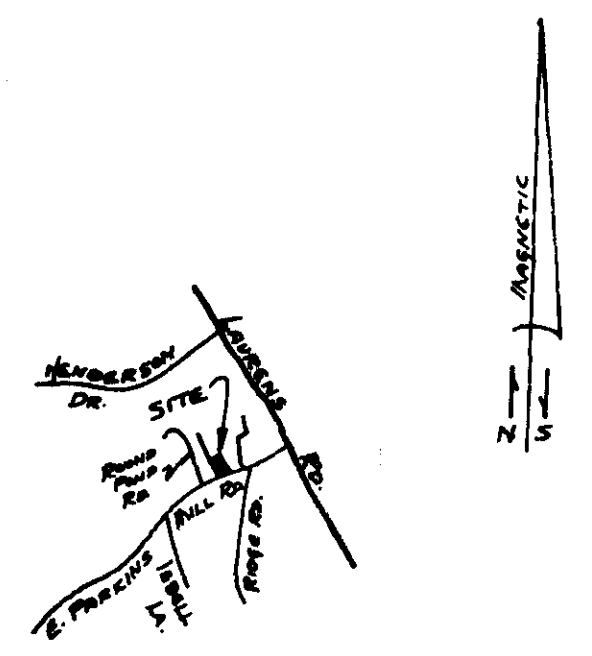

LOCATION MAP

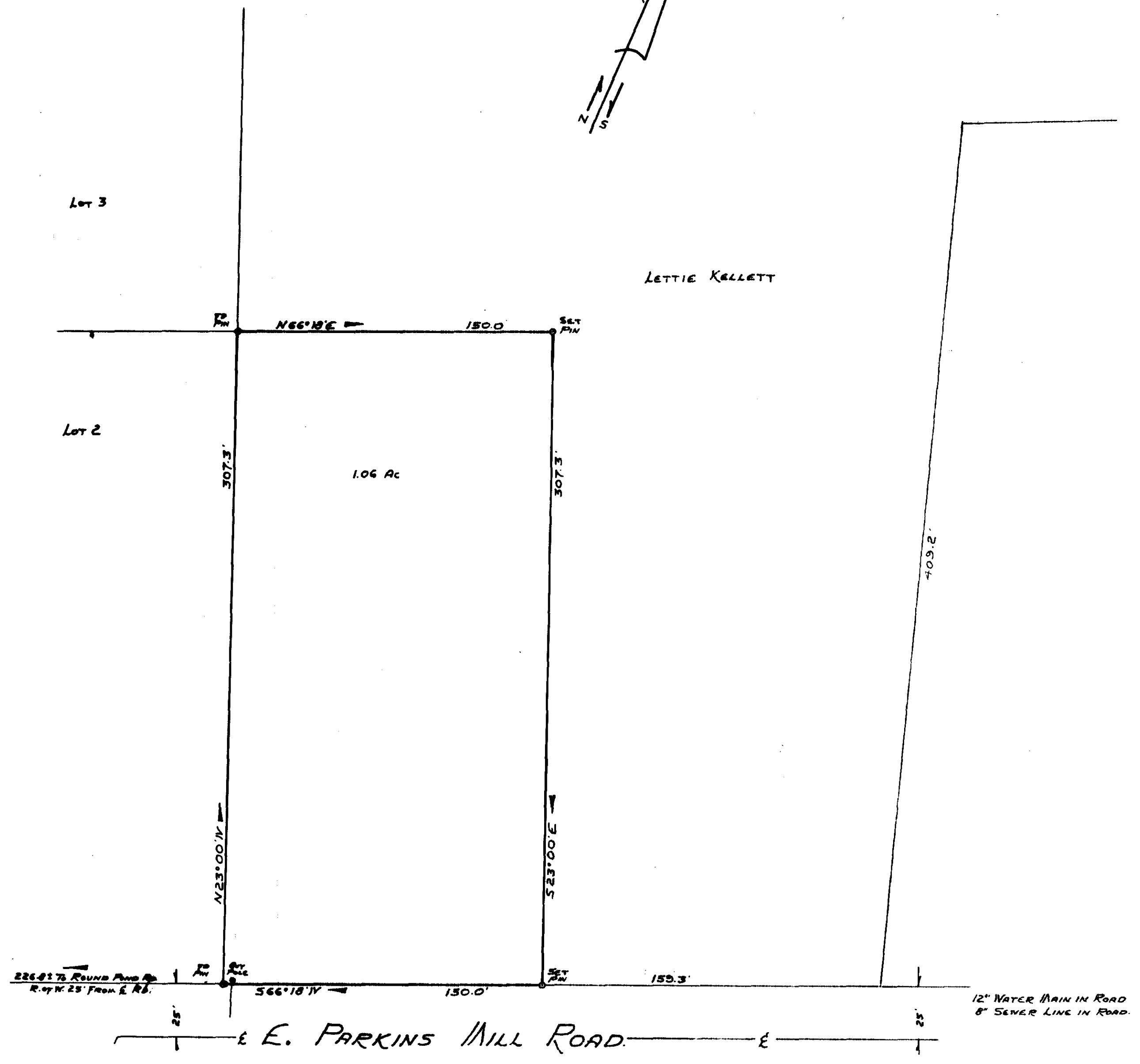

FINAL PLAT

CERTIFICATE OF OWNERSHIP AND DEDICATION

"The undersigned hereby acknowledge that I am (we are) the owner(s) of the property shown and described hereon and that I (we) hereby adopt this plan of subdivision with my (our) free consent and that I (we) establish the minimum building restriction lines, and hereby dedicate to public use as roads, streets, and easements, forever all areas so shown or indicated on said plat

Signed 12/6/76 Lawrence David Reid
 Signed _____
 Signed _____
 Signed _____

CERTIFICATE OF ACCURACY

"Richard D. Winters, certify that this plat was (drawn by me) (drawn under my supervision) (an actual survey made under my supervision) from (an actual survey made by me) (deed description recorded in Book _____, Page _____, etc.) (other); that the error of closure as calculated by latitudes and departures is _____, that the boundaries not surveyed are shown as broken lines plotted from information found in Book _____, Page _____, that this plat was prepared in accordance with the Greenville County Subdivision Regulations as adopted.

DATE 12-6-76 Richard D. Winters, Jr.
 LICENSED ENGINEER OR REGISTERED SURVEYOR

S. C. Registration No. 4678

CERTIFICATE OF APPROVAL FOR RECORDING

"I hereby certify that the subdivision plat shown hereon has been found to comply with the Subdivision Regulations for Greenville County, with the exception of such variances, if any, as are noted in the minutes of the Greenville County Planning Commission of Greenville County, South Carolina, and that it has been approved for recording in the office of the County Register of Mensse Conveyance."

DATE 12/8/76 J. Coleman Stouse
 DIRECTOR OF PLANNING
 GREENVILLE COUNTY PLANNING COMMISSION

**SUMMARY PLAT
 FILE NUMBER**

76-150

PROPERTY OF
**LAWRENCE DAVID REID
 AND
 LINDA F. REID**

LAWRENCE DAVID REID
 LINDA F. REID
 OWNER
 CAMPBELL & CLARKSON
 SURVEYORS, INC.
 SURVEYOR

NO. OF ACRES: 1.06 MILES - 0-
 NO. OF LOTS: 1 DATE: Dec 6, 1976

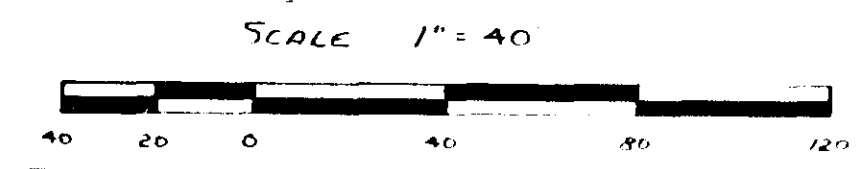

5' utility easement along side and rear lot lines

DEC 8 1976 15191
 5-P-61 ✓

Plat Filed This 8 day of December, 1976
 And Recorded in Vol. 5-P Page 61 at 12:37A:M
Donnie S. Tankersley
 Register Mensse Conveyance Greenville County, S. C.