

FILED
GREENVILLE CO. S. C.
MAR 21 11 25 AM '77
DANIEL S. DANFORTH
REGISTER

CURVE TABLE						
NO.	ARC LENGTH	RADIUS	DELTA	TAN.	L. CH.	CH. BRG.
4	22.18	50.00	23 07 48	10.23	20.05	N10 38 W
19	21.73	310.77	14 58 28	42.85	80.77	N51 35 W
41	121.24	242.77	28 37 05	61.92	120.00	N78 15 E
42	120.22	242.77	28 22 29	61.37	119.00	N73 15 W
43	84.13	240.77	18 55 21	43.44	85.74	N49 36 W
53	225.30	50.00	258 10 11	NONE	NONE	N28 43 E
54	16.32	50.00	18 42 01	8.23	16.25	N10 17 E
55	68.19	292.77	13 20 45	34.25	68.04	N83 16 W
56	73.54	292.77	14 23 27	36.96	73.34	N82 52 E
57	80.25	292.77	15 42 20	40.38	80.00	N67 49 E

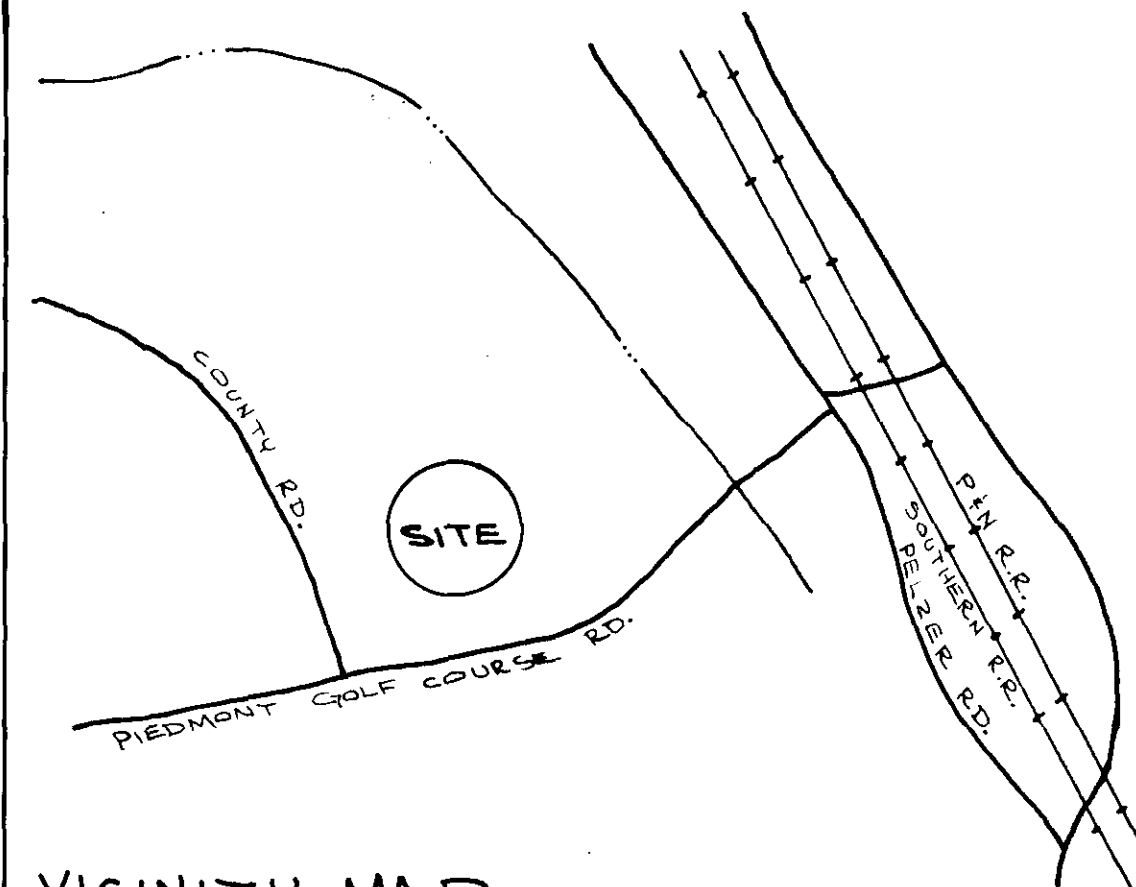
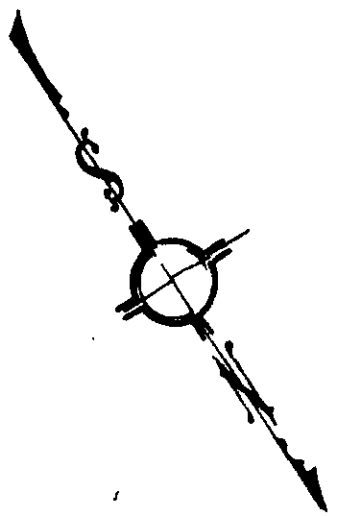

VICINITY MAP

FINAL PLAT

CERTIFICATE OF OWNERSHIP AND DEDICATION

"The undersigned hereby acknowledge that I am (we are) the owner(s) of the property shown and described hereon and that I (we) hereby adopt this plan of subdivision with my (our) free consent and that I (we) establish the minimum building restriction lines, and hereby dedicate to public use as roads, streets, and easements, forever, all areas so shown or indicated on said plat.

3/21/77
SIGNED: [Signature]
SIGNED: _____
SIGNED: _____
SIGNED: _____

CERTIFICATE OF ACCURACY

"W. L. HEANER, certify that this plat was (drawn) (drawn under my supervision) (an actual survey made under my supervision) from (an actual survey) (deed description recorded in Book _____ Page _____) (Book _____ Page _____) (other); that the error of closure as calculated by latitudes and departures is 1:5000; that the boundaries not surveyed are shown as broken lines plotted from information found in Book _____ Page _____; that this plat was prepared in accordance with the Greenville County Subdivision Regulations as adopted.

12-29-76
DATE: _____
BY: W. L. Heaner, Pres.
LICENSED ENGINEER OR REGISTERED SURVEYOR

S. C. Registration No. 2351

CERTIFICATE OF APPROVAL FOR RECORDING

"I hereby certify that the subdivision plat shown hereon has been found to comply with the Subdivision Regulations for Greenville County, with the exception of such variances, if any, as are noted in the minutes of the Greenville County Planning Commission of Greenville County, South Carolina, and that it has been approved for recording in the office of the County Register of Menses Conveyances.

Mar 21, 1977
DATE: _____
By: [Signature]
DIRECTOR OF PLANNING
GREENVILLE COUNTY PLANNING COMMISSION

FILE NUMBER

76-143

CHESTERFIELD ESTATES SECTION III

WESTMINSTER CO. OWNER
HEANER ENGR. CO., INC. SURVEYOR

NO. OF ACRES: 13.7 MILES 0.29

NO. OF LOTS: 31 DATE: _____

SCALE: 1" = 100'

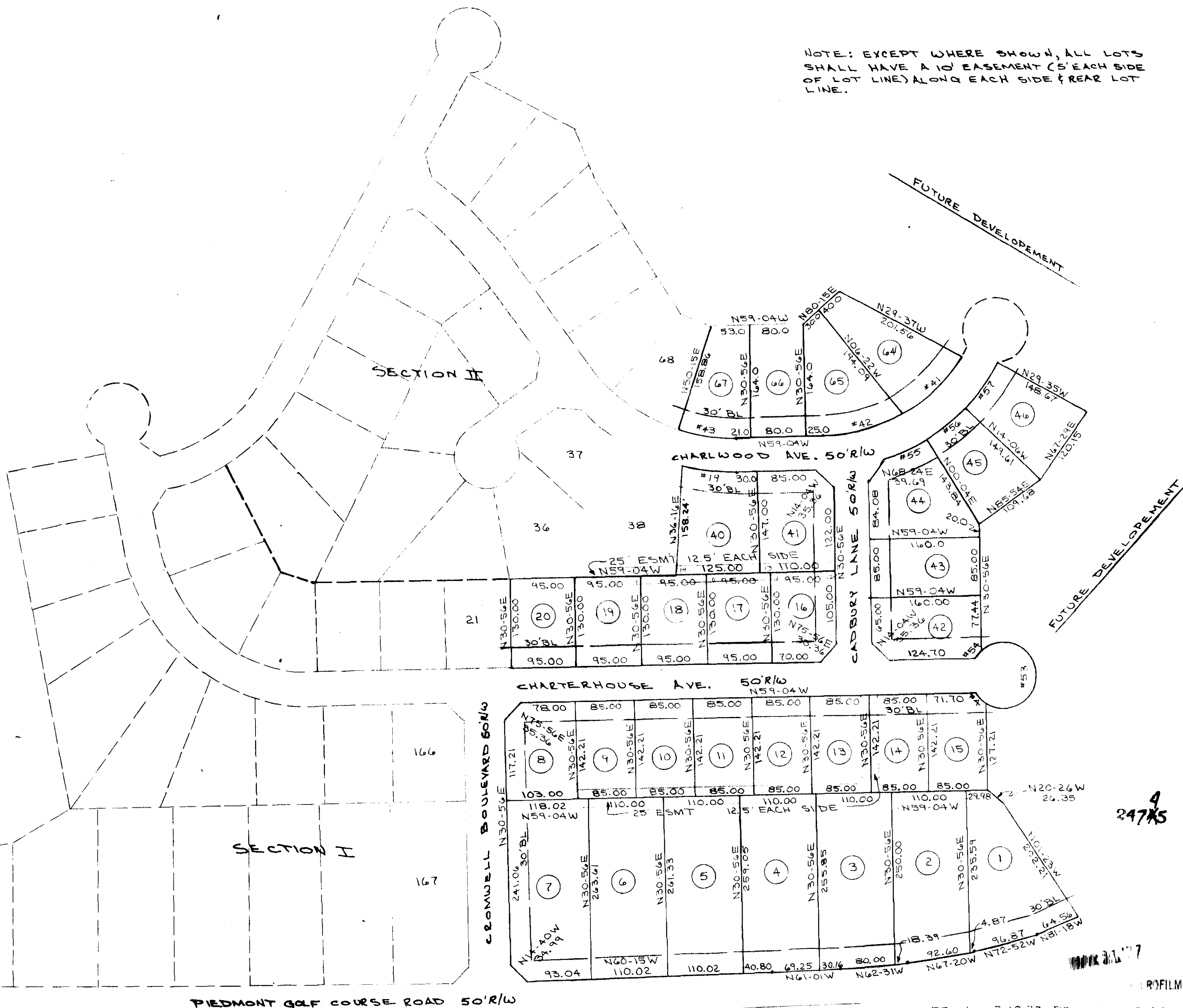

NOTE: EXCEPT WHERE SHOWN, ALL LOTS SHALL HAVE A 10' EASEMENT (5' EACH SIDE OF LOT LINE) ALONG EACH SIDE & REAR LOT LINE.

PIEDMONT GOLF COURSE ROAD 50'R/W

Plat Filed This 21 day of March 1977
And Recorded in Vol. 52 Page 117 as per M
[Signature]
Register Menses Conveyances Greenville County S. C.

5-P-77

REV. 1 3-18-77 REVISED LOT 40

REVISED
March 21, 1977
DATE

247KS

PROFILMED