

CENTERLINES AND BOUNDARIES

NO.	Δ	OR BRG.	DIST. OR RAD.	ARC	NO.	Δ	OR BRG.	DIST. OR RAD.	ARC
A	330°34'00"E	9.97			E	N80°50'00"E	89.48		
B	S82°18'31"E	81.53			F	44°02'00"	125.00		96.07
C	90°00'00"	40.00		62.83	G	24°00'00"	300.00		125.86
D	S87°09'38"E	25.00			H	63°15'59"	349.36		385.76

TRACTS

TRACT	NO.	Δ	OR BRG.	RAD OR DIST.	ARC
E	1	90°00'00"		15.00	23.56
E	2	31°05'24"		1255.81	681.32
E	3	S82°18'31"E		18.47	
E	4	30°38'04"		1270.81	678.62
A	1	76°45'23"		140.00	187.55
A	2	07°10'29"		374.36	46.88
A	3	24°00'00"		275.00	115.19
A	4	150°00'00"		50.00	130.80
A	5	150°00'00"		50.00	130.80

LOTS

BLOCK	LOT	NO.	Δ	OR BRG.	DIST. OR RAD.	ARC	NO.	Δ	OR BRG.	DIST. OR RAD.	ARC
1	91	1	N30°12'E	46.95			2	N62°12'E	58.57		
1	90	1	S10°17'00"E	80.94			2	N88°34'E	50.55		
1	89	1	S28°24'E	53.96							
1	88	2	N63°06'E	16.92			1	N22°21'E	38.76		
							3	S63°14'W	85.69		
1	83	2	N36°48'00"E	56.15			1	79°20'00"	50.00		69.23
1	83	4	N80°50'00"E	33.81			3	44°02'00"	100.00		76.85
1	82	1	76°39'	50.00		66.90					
1	81	1	69°05'18"	50.00		60.29					
1	80	2	74°55'42"	50.00		65.39	1	76°45'23"	140.00		187.55
1	79	1	N30°50'22"E	66.87			2	N41°58'E	19.28		
1	79	3	N80°50'00"E	44.24			4	44°02'00"	150.00		115.28
1	79	5	N36°48'00"E	56.15							
1	78	1	N41°58'E	19.28							
1	77	1	26°26'39"	65.00		30.00					
1	76	1	50°12'48"	65.00		56.98					

REV.	DATE	BY	DESCRIPTION	APP.
1	4-4-77	W.M.S.	CORRECTIONS TO REFERENCE DATA BLOCK	G.W.O.

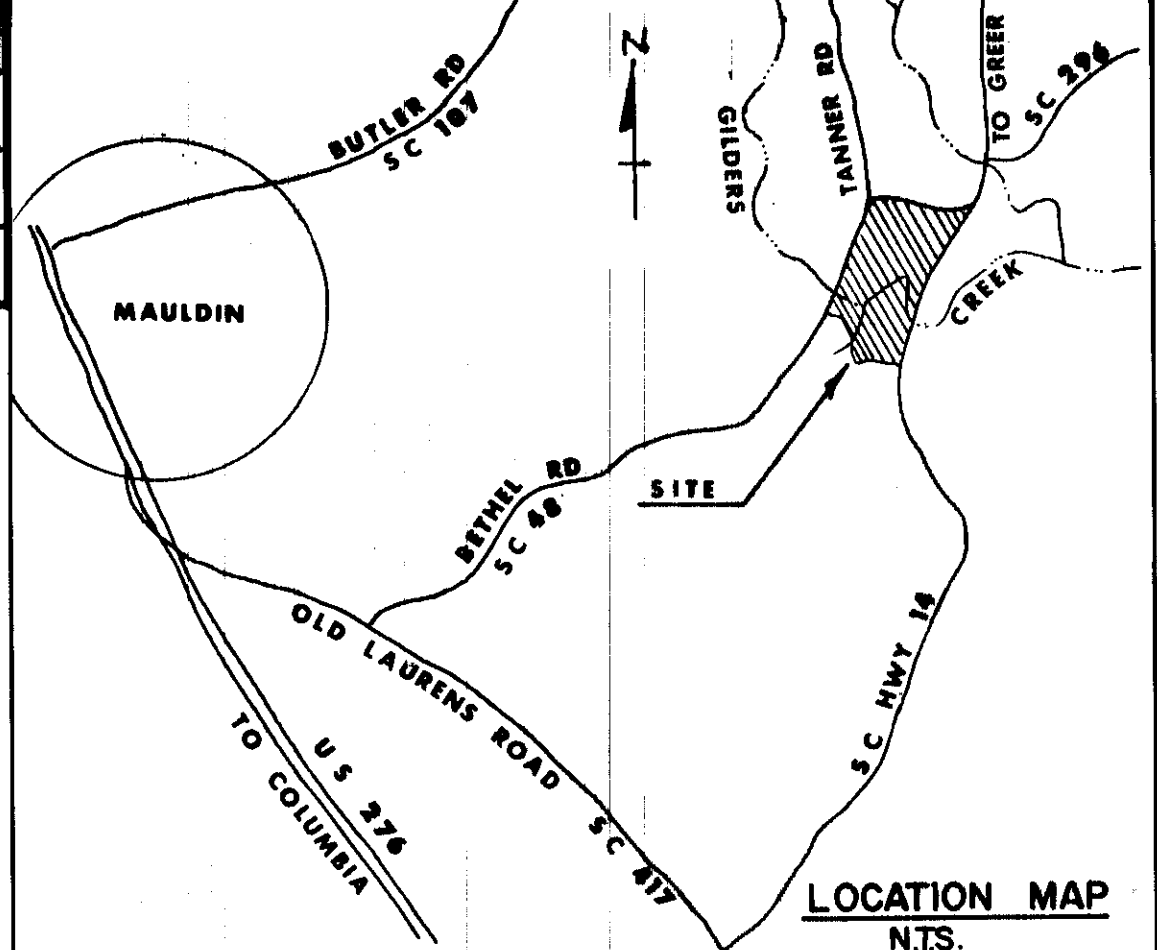

**REVISED**  
4-4-77  
DATE

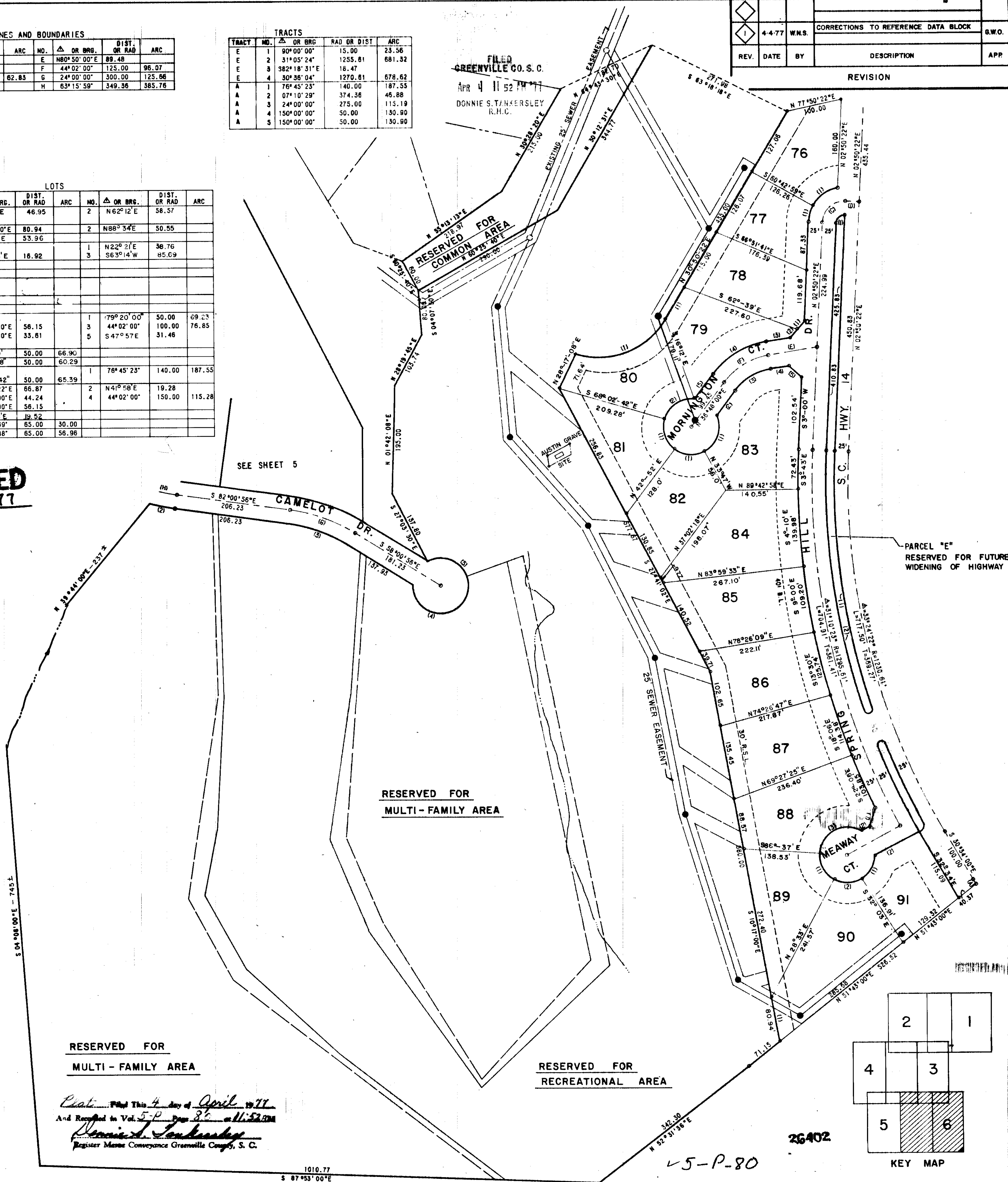

**CERTIFICATE OF ACCURACY**

"I, R. Patrick Jenkins, certify that this plan was (drawn by me) (drawn under my supervision) (an actual survey made under my supervision) from (an actual survey made by me) (Deed description recorded in Book \_\_\_\_\_, Page \_\_\_\_\_, Book \_\_\_\_\_, Page \_\_\_\_\_, etc.) (Other); that the error of closure as calculated by latitudes and departures is 1:8000, that the boundaries not surveyed are shown as broken lines plotted from information found in Book \_\_\_\_\_, Page \_\_\_\_\_, that this plan was prepared in accordance with the Greenville County Subdivision Regulations as adopted".

R. Patrick Jenkins  
Licensed Engineer or Registered Surveyor  
5-28-73  
South Carolina Registration No. 3531

**CERTIFICATE OF OWNERSHIP AND DEDICATION**

"The undersigned hereby acknowledge that I am (We are) the Owner(s) of the property shown and described hereon and that I (We) hereby adopt this plan of subdivision with my (our) free consent and that I (We) establish the minimum Building Restriction Lines and hereby dedicate to public use as roads, streets, and easements, forever all areas so shown or indicated on said plat".

5-28-73 Signed [Signature]  
5-28-73 Signed [Signature]  
5-28-73 Signed [Signature]  
Signed \_\_\_\_\_

**CERTIFICATE OF APPROVAL FOR RECORDING**

"I hereby certify that the Subdivision plan shown hereon has been found to comply with the subdivision regulations for Greenville County, with the exception of such variances, if any, as are noted in the Minutes of the Greenville County Planning Commission of Greenville County, South Carolina, and that it has been approved for recording in the Office of the County Register of Meigs Conveyance."

4-4, 1977 [Signature]  
Chairman, Secretary, or Director of Planning  
Greenville County Planning Commission

**FINAL PLAT**  
**FILE NUMBER 72-166**

**HOLLY TREE PLANTATION**  
MAULDIN SOUTH CAROLINA

JACK E. SHAW  
DR. JAMES P. McNAMARA **enwright associates inc.**  
JOHN A. GERRING  
OWNERS:

NO. OF ACRES 8.90 MILES OF NEW ROADS 0.291  
NO. OF LOTS 16 DATE 5/28/73  
ERROR OF CLOSURE 1:8000

72097-(C)6 of 6 DWG. SCALE: 1"=100'

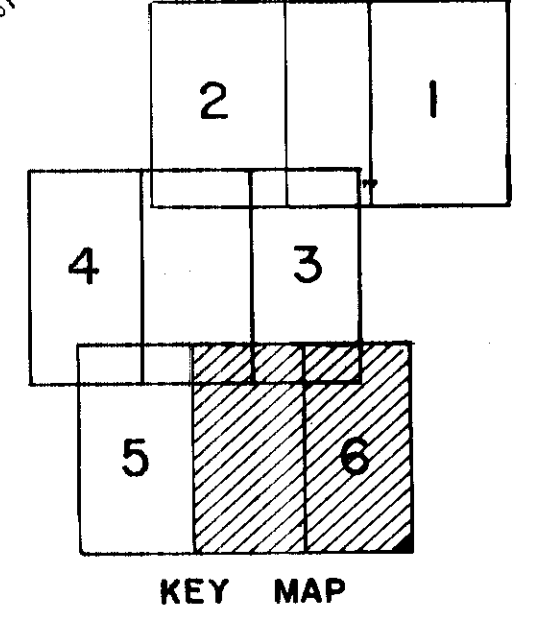

Plat Filed This 4 day of April 1977  
And Recorded in Vol. 5-P Page 86 of 115-28-73  
Donnie S. Tankersley  
Register Meigs Conveyance Greenville County, S. C.

1010.77  
S 87°53'00"E

45-P-80

26402