

FILED
GREENVILLE CO. S.C.
MAY 17 1977
RICHARD H. WALLACE, JR.
REGISTERED SURVEYOR

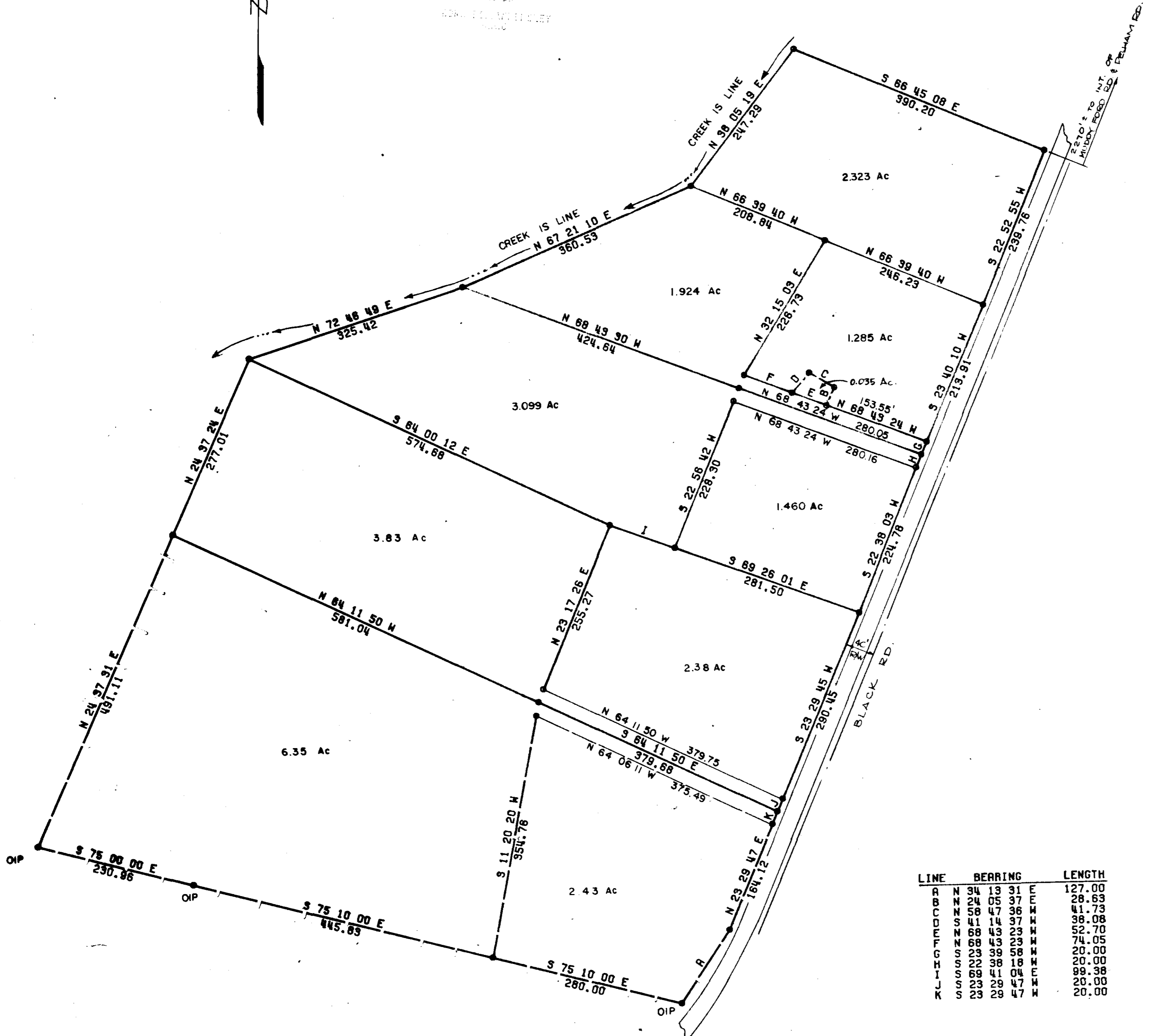

LINE	BEARING	LENGTH
A	N 34 13 31 E	127.00
B	N 24 05 37 E	28.63
C	S 56 47 36 E	41.73
D	S 41 14 37 E	38.08
E	S 68 45 23 E	52.70
F	S 23 23 23 E	74.05
G	S 39 58 18 E	20.00
H	S 29 38 18 E	20.00
I	S 04 04 04 E	99.38
J	S 29 47 47 E	20.00
K	S 29 47 47 E	20.00
L	S 29 47 47 E	20.00
M	S 29 47 47 E	20.00
N	S 29 47 47 E	20.00
O	S 29 47 47 E	20.00
P	S 29 47 47 E	20.00
Q	S 29 47 47 E	20.00
R	S 29 47 47 E	20.00
S	S 29 47 47 E	20.00
T	S 29 47 47 E	20.00
U	S 29 47 47 E	20.00
V	S 29 47 47 E	20.00
W	S 29 47 47 E	20.00
X	S 29 47 47 E	20.00
Y	S 29 47 47 E	20.00
Z	S 29 47 47 E	20.00

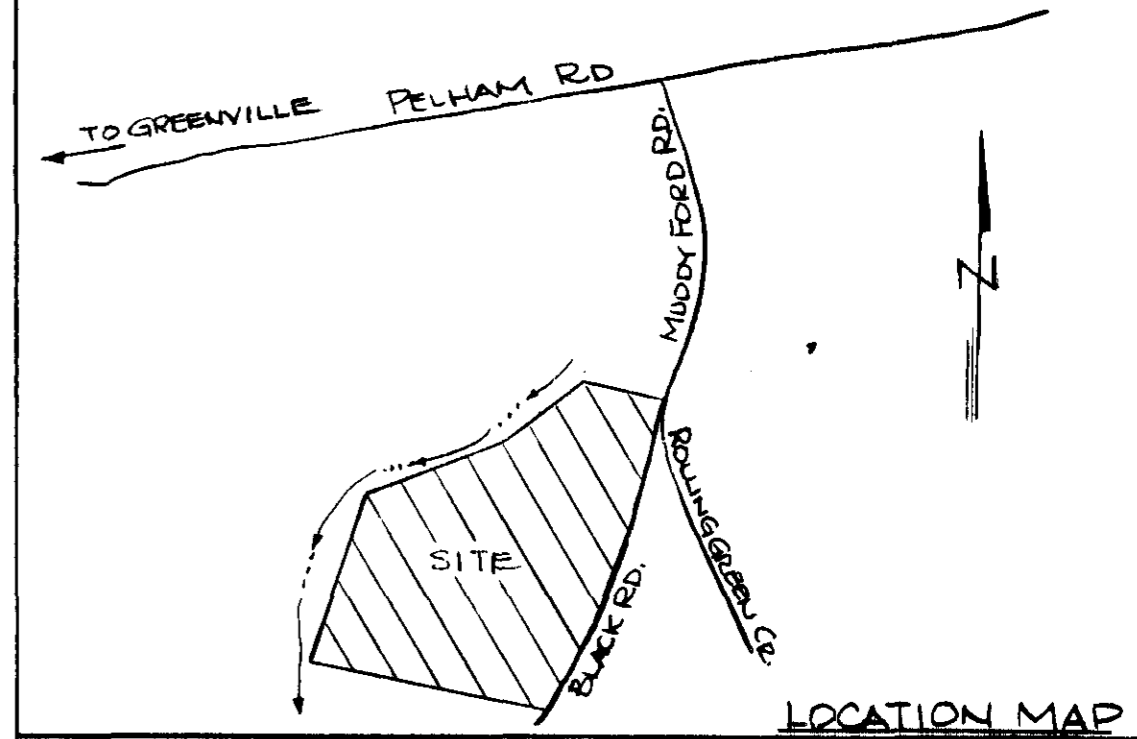

FINAL PLAT

CERTIFICATE OF OWNERSHIP AND DEDICATION

"The undersigned hereby acknowledge that I am (we are) the owner(s) of the property shown and described hereon and that I (we) hereby adopt this plan of subdivision with my (our) free consent and that I (we) establish the minimum building restriction lines, and hereby dedicate to public use as roads, streets, and easements, forever all areas so shown or indicated on said plat.

S 120 1 77 Signed *Jane Stewart Wallace by*
 — 1 — Signed *Richard H. Wallace, Jr.*
 — 1 — Signed *Under Power of Attorney Records*
 — 1 — Signed *By Greenville Co. File No. 10256-21*
 — 1 — Signed _____

CERTIFICATE OF ACCURACY

"I, ROBERT H. FAUST, certify that this plat was (drawn by me) (drawn under my supervision) (an actual survey made under my supervision) from (an actual survey made by me) (deed description recorded in Book _____, Page _____, Book _____, Page _____, etc.) (other); that the error of closure as calculated by latitudes and departures is 1:10,000, that the boundaries not surveyed are shown as broken lines plotted from information found in Book _____, Page _____; that this plat was prepared in accordance with the Greenville County Subdivision Regulations as adopted.

5/13/77 DATE Robert H. Faust LICENSED ENGINEER OR REGISTERED SURVEYOR

S. C. Registration No. 5716

CERTIFICATE OF APPROVAL FOR RECORDING

"I hereby certify that the subdivision plat shown hereon has been found to comply with the Subdivision Regulations for Greenville County, with the exception of such variances, if any, as are noted in the minutes of the Greenville County Planning Commission of Greenville County, South Carolina, and that it has been approved for recording in the office of the County Register of Mense Conveyance."

7/15/77 DATE Raymond Carter DIRECTOR OF PLANNING
GREENVILLE COUNTY PLANNING COMMISSION

FILE NUMBER

MICROFILMED

JANE STEWART WALLACE by
RICHARD H. WALLACE, JR. ARBOR ENGINEERING
 OWNER ATTORNEY IN FACT SURVEYOR

NO. OF ACRES: 25.116 MILES 0
 NO. OF LOTS: 10 DATE: MAY 13, 1977

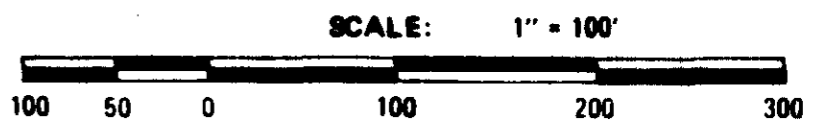

Plat Filed This 15 day of July 1977
 And Recorded in Vol. 27 Page 95 of 10,550
 Register Mense Conveyance Greenville County, S. C.

5P-95
 1562
 JUL 15 77