

FILED
GREENVILLE CO. S. C.

FEB 9 4 18 PM '76

DONNIE S. TANKERSLEY
R.M.C.

MICROFILMED

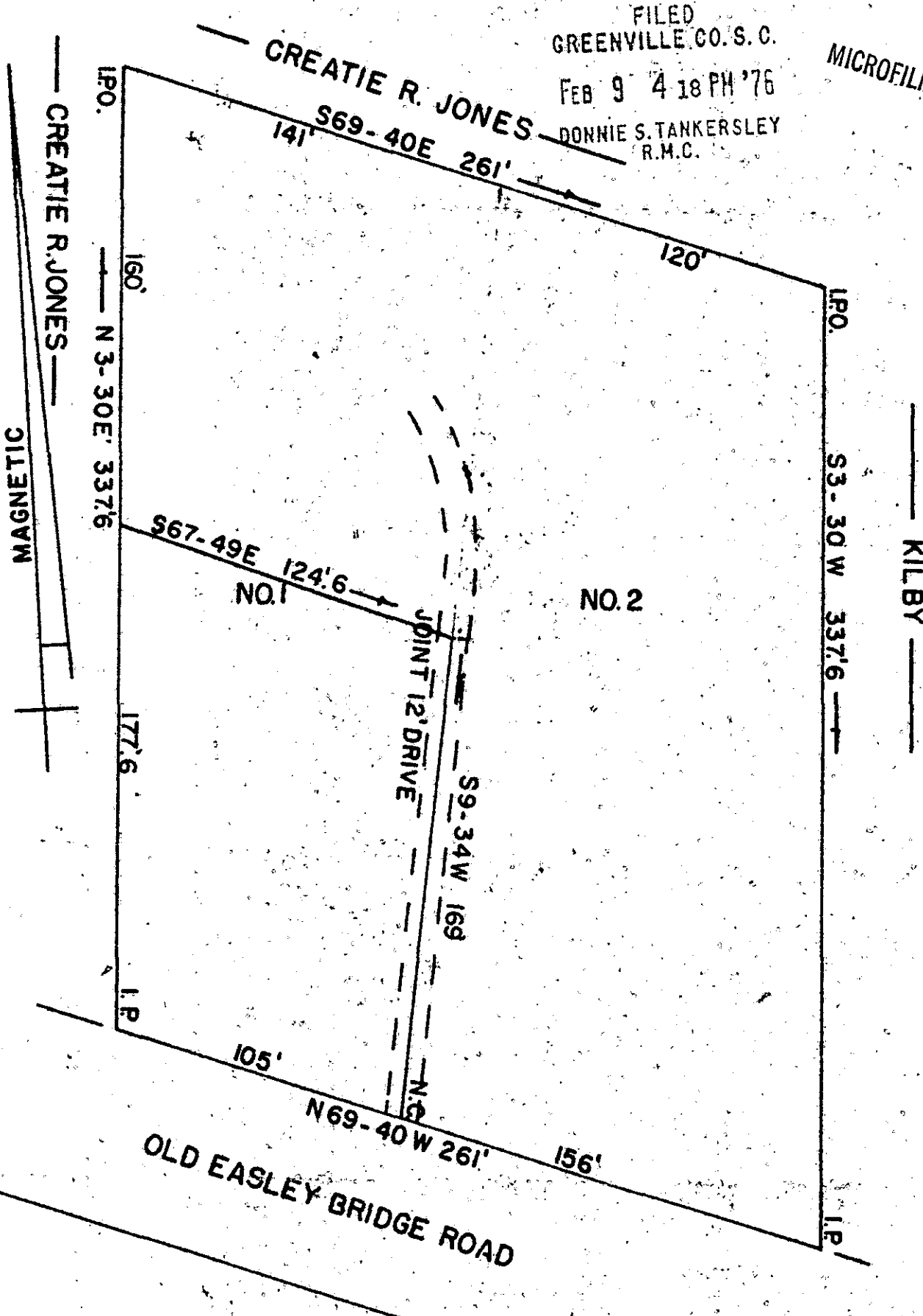

STATE OF SOUTH CAROLINA
GREENVILLE COUNTY

THE ABOVE PLAT REPRESENTS A DIVISION OF MRS. RUBY
REID ROGERS PROPERTY. LOCATED NEAR GREENVILLE.

SURVEYED JAN. 22, 1973

JOHN C. SMITH P.O. BOX 132, EASLEY, S.C.

REG. LS. NO. 1143

1" = 50'

B27EP21

20229

50-58

FEB 9 1976

RECORDING FEE
PAID \$ 1.00