

MICROFILMED

WILLIAM L. & JAMES B. CHEEKS

S 67° 34' W 77.1'

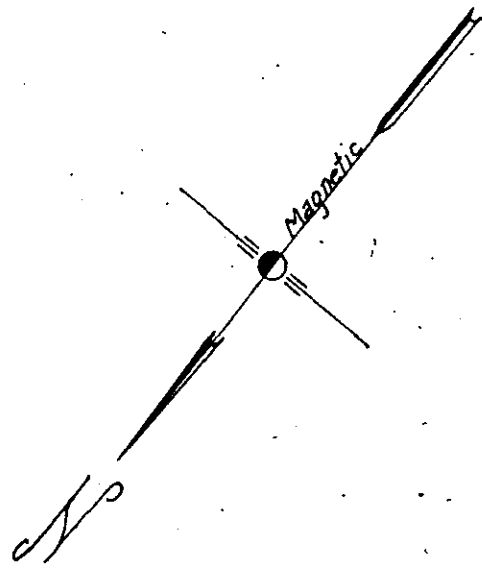

S 24° 00' E 471.7'

431.4' N 37° 39' W

HORTENSE RHODES & JOSEPH A. CHEEKS

1.34 ACRES

WILLIAM BURTON

FILED
GREENVILLE CO. S. C.
FEB 27 10 44 AM '76
DONNIE S. TANKERSLEY
R.M.C.

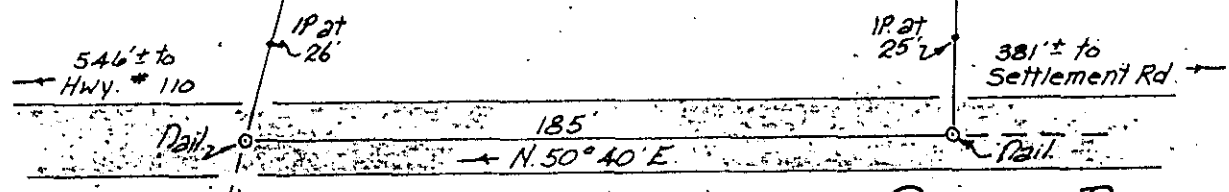

COUNTY ROAD

PROPERTY OF

HAROLD S. CHEEKS & QUEEN E. GRIFFITH

Located approx. 3 miles North of Greer

GREENVILLE COUNTY SOUTH CAROLINA

SCALE: 1" = 50 FEET 21792 FEB. 17, 1975

Tri-State Surveyors
109 Few Street
Greer, S. C. 29651

FEB 27 1975
5-Q-80

RECORDING FEE
PAID \$ 1.00

