

Wood Stakes at all Corners not otherwise noted.

HEATHERLY DRIVE

N53-45W 100'

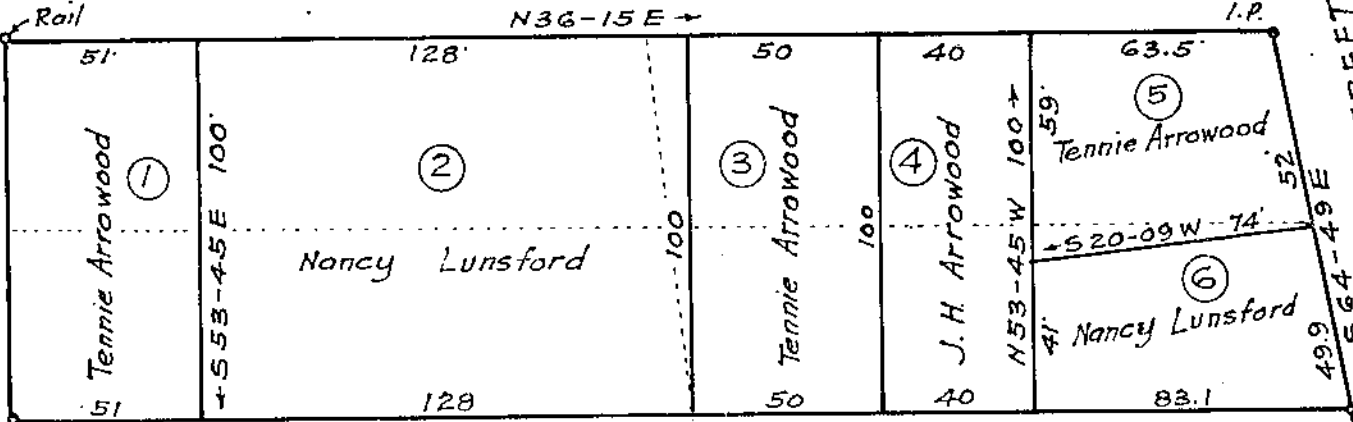

LOT NO. 54

LOT NO. 75

### ESTATE OF J. B. ARROWOOD

COMPRISING LOTS 55-56-73 & 74  
OF PRIDE & PATTON LAND CO.  
NEAR GREENVILLE S.C.  
Scale 1" = 50'      March 1938

DALTON & NEVES

