

MICROFILMED

RECORDING FEE
PAID \$ 1.00

FILED
GREENVILLE CO. S. C.
MAR 26 3 03 PM '76
DONNIE S. TANKERSLEY
R.M.C.

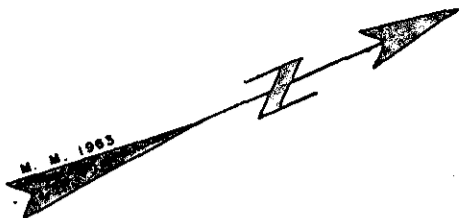

BENT CREEK DRIVE

APPROX 475.5' TO OLD CHICK SPRINGS ROAD

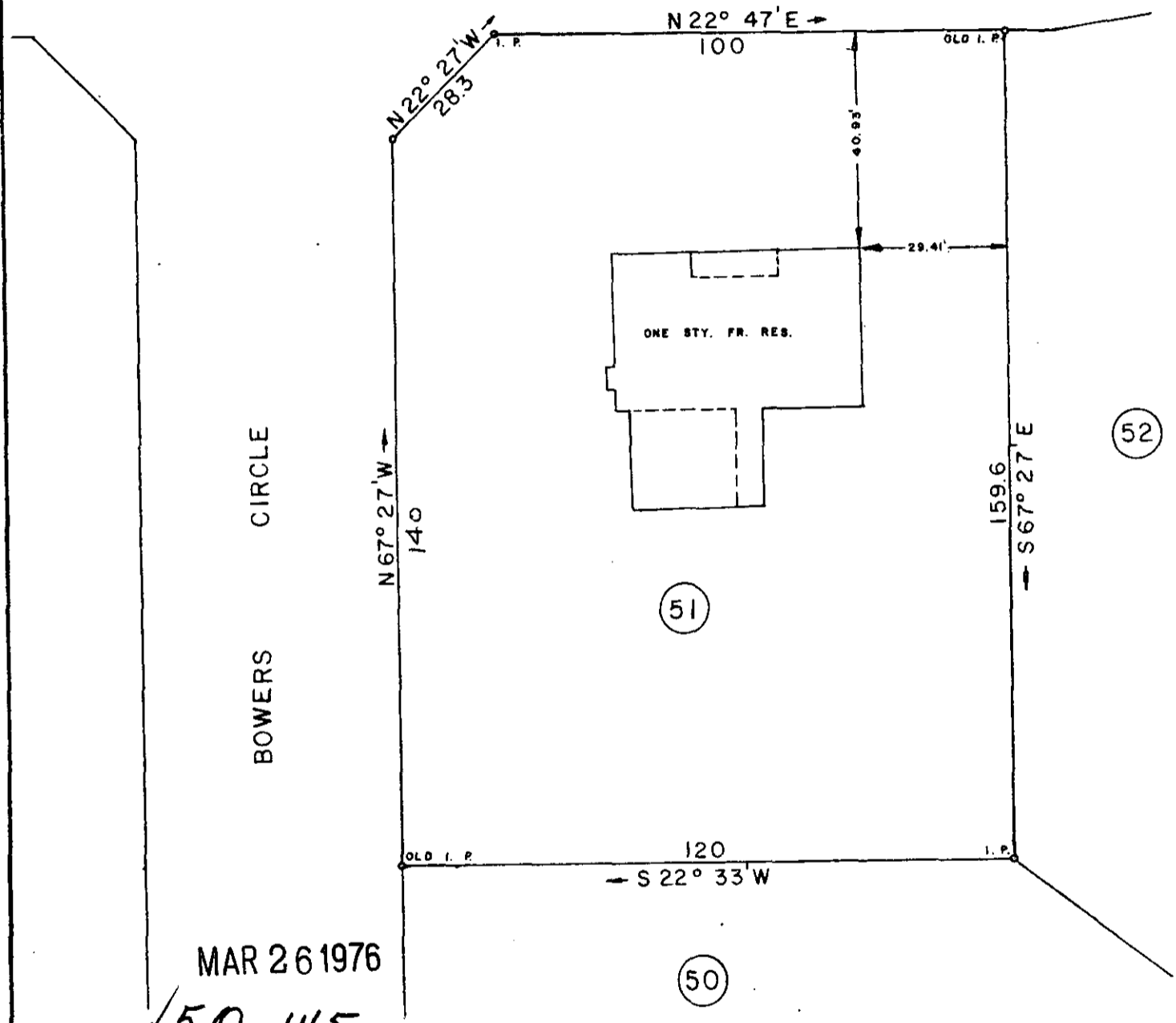

MAR 26 1976
15Q-145

PROPERTY OF
DONALD R. & KAREN D. PADGETT

LOCATED ABOUT ONE MILE WEST OF GREER
GREENVILLE COUNTY SOUTH CAROLINA
SCALE 1" = 30' SURVEYED MARCH 22, 1976

THIS IS TO CERTIFY THAT ON THIS DATE I SURVEYED THE PROPERTY SHOWN HEREON AND THE LINES ARE AS SHOWN, THAT THE BUILDING(S) OR WALL(S) DO NOT ENCR OACH ON ADJOINING PROPERTY, AND THAT THE BUILDING(S) OR WALL(S) OF ADJACENT PROPERTY DO NOT ENCR OACH ON THIS EXCEPT AS SHOWN.

PLAT BOOK REF. BOOK YY PAGE 153 DEED REF. BOOK 916 PAGE 348
BEING LOT NO. 51 AS SHOWN ON PLAT OF KING ACRES, BY JOHN A. SIMMONS, DATED AUGUST 10, 1963

WOLFE & HUSKEY, INC.
ENGINEERING and SURVEYING
LYMAN, S. C.

24599

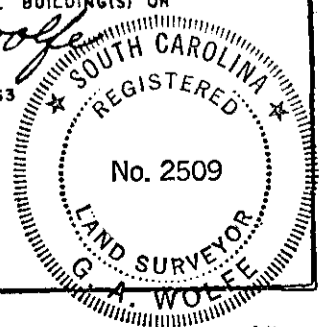

75-4-67

12-2