

BLK BK 632.1-1-18

BLK BK 632.1-1-17

LEONARD A. DOBSON 877-2791  
Rt. 1, Greer, S.C.

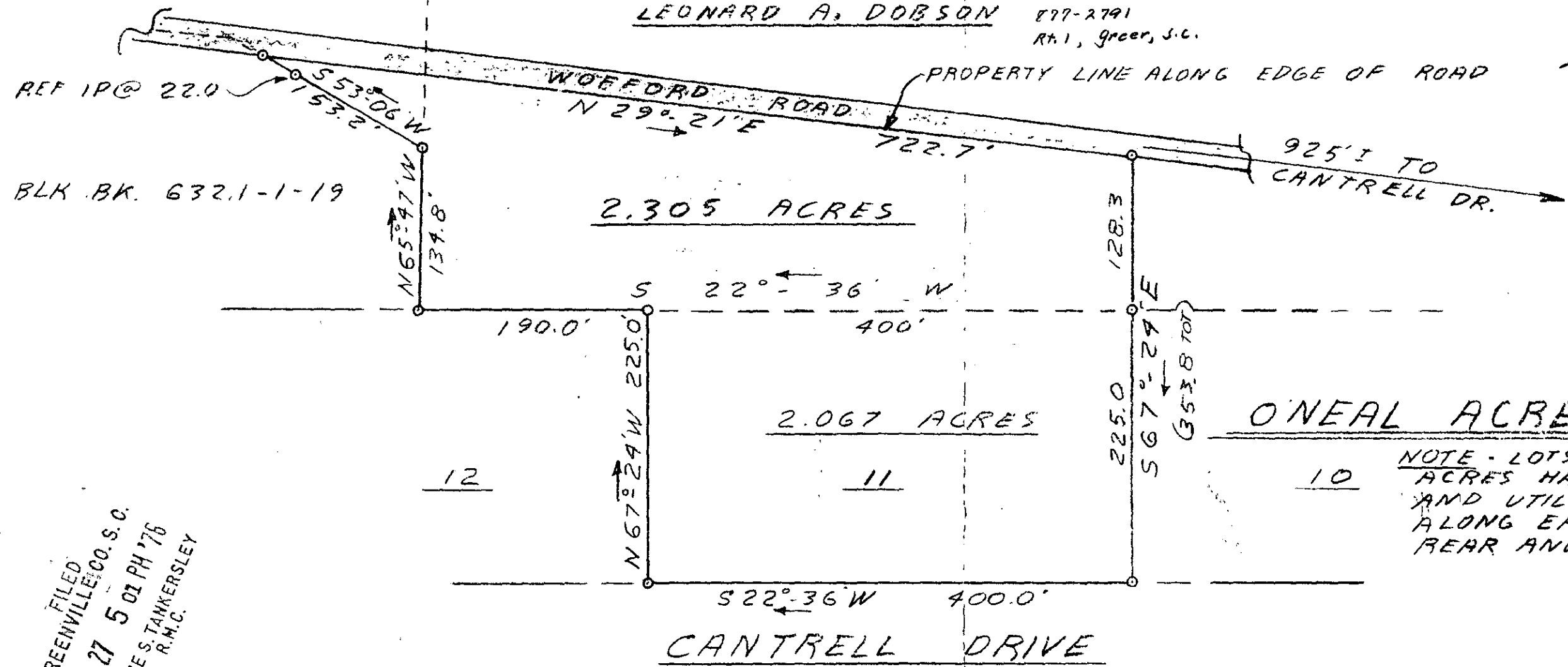

REF IP @ 22.0

BLK BK 632.1-1-19

2.305 ACRES

2.067 ACRES

O'NEAL ACRES

NOTE - LOTS IN ONEAL ACRES HAVE A 5' DRAINAGE AND UTILITY EASEMENT ALONG EACH SIDE OF ALL REAR AND SIDE LOT LINES

GREENVILLE CO. S.C.  
APR 27 5 01 PM '76  
DONNIE S. TANKERSLEY  
R.M.C.

CANTRELL DRIVE

27698

APR 27 '76  
157-3

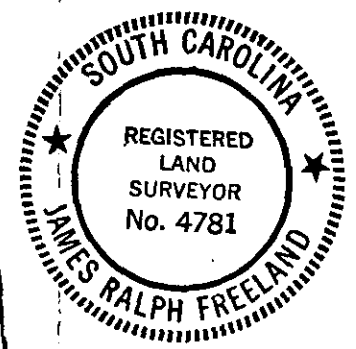

TOTAL ACRES: 4.372

BLK BK 632.2-11 & PART 632.1-1-17 & 18

IRON PINS AT ALL CORNERS

RECORDING FEE  
PAID \$ 2.00

PROPERTY OF <b>PHILIPS ADAMS</b> 244-6699		
SCALE: 1"=100'	APPROVED BY <i>J. R. Freeland</i>	DRAWN BY JRF
DATE: 2-25-76		
STATE OF SOUTH CAROLINA GREENVILLE COUNTY		
FREELAND & ASSOC. GREENVILLE, S.C.		DRAWING NUMBER 76-825

MICROFILMED