

FILED
GREENVILLE CO. S. C.
JUN 16 3 47 PM '76
DONNIE S. TANKERSLEY
R.M.C.

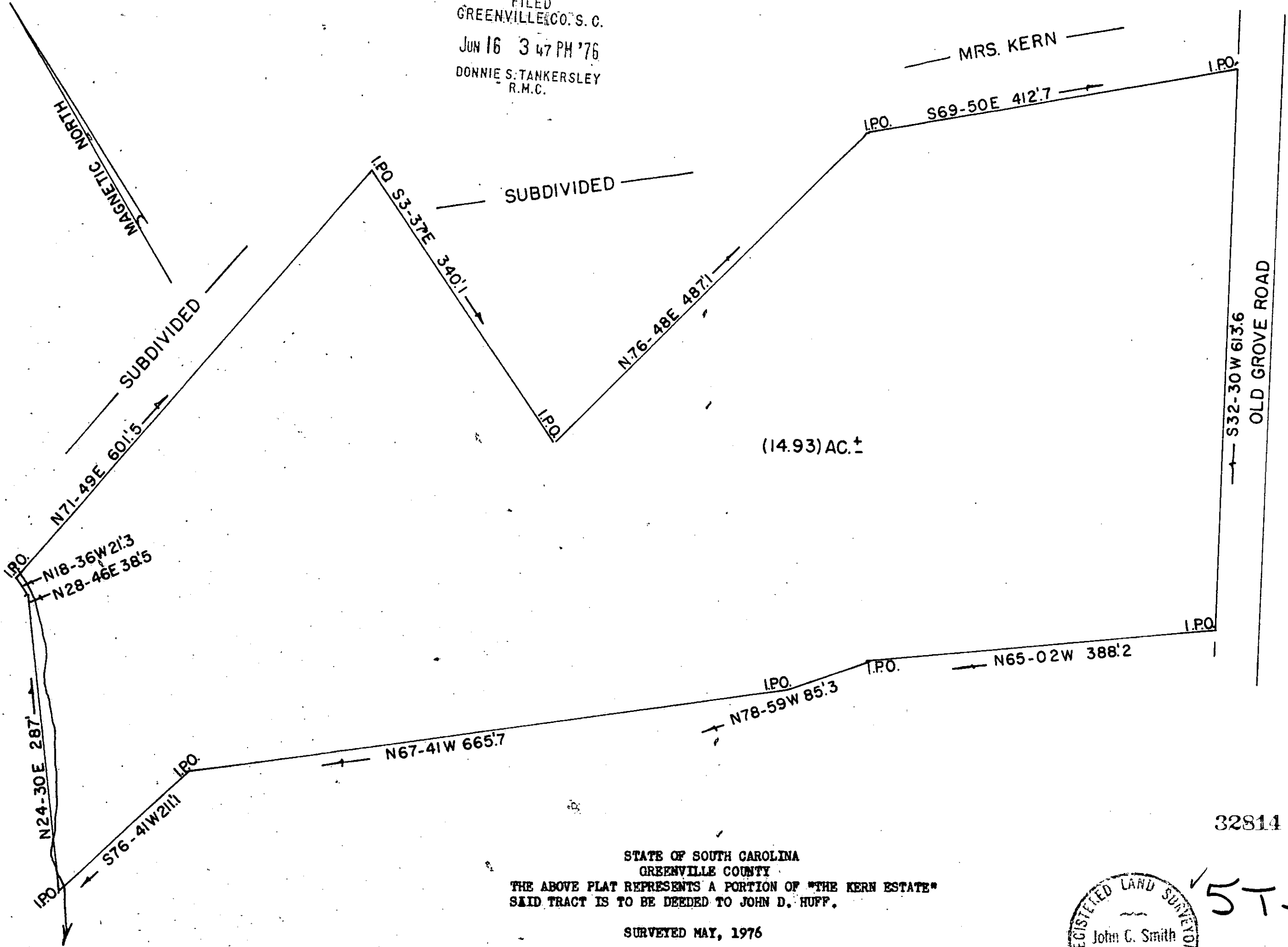

(14.93) AC. ±

OLD GROVE ROAD

32814

STATE OF SOUTH CAROLINA
GREENVILLE COUNTY
THE ABOVE PLAT REPRESENTS A PORTION OF "THE KERN ESTATE"
SAID TRACT IS TO BE DEEDED TO JOHN D. HUFF.

SURVEYED MAY, 1976

JOHN C. SMITH
REG. LS. NO. 1143

1" = 100'

B39EP68-69 JUN 16 1976

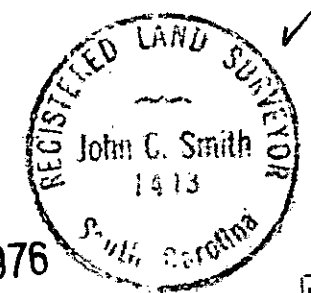

RECORDING FEE

57-38

MICROFILMED