

PART LOT - 51 -

- 2 -

MICROFILMED

PART LOT - 51 -

PART LOT - 51 -

ACORN COURT

ACORN COURT

NOTE: This is to certify that this lot is not in a flood zone.

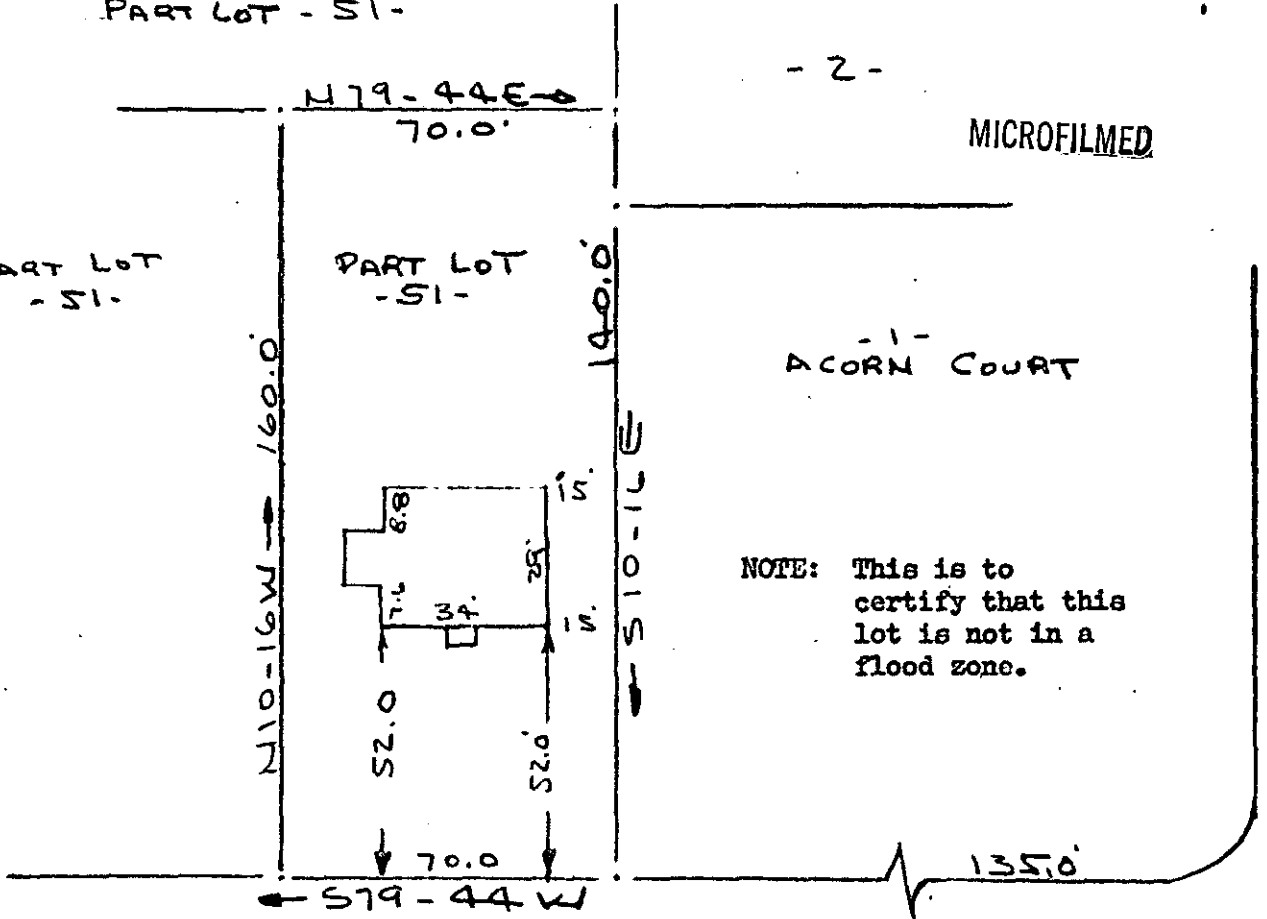

GALPHIN DRIVE
WATER & SEWER IN STR/W

PROPERTY OF
JANE K. OLIVER
NEAR GREENVILLE, S.C.
SCALE 1"=40'

9 JUNE 1976

This is to certify that on the 9th day of June 1976, I surveyed the property shown on this plat, being known as part of lot 51 on plat of E. H. GALPHIN and recorded in the RMC Office Greenville County, S. C., in Plat Book " 4 - K " at Page 149; and that the property lines, walls and buildings are as shown hereon, and that the walls and buildings located on said lot do not encroach or project on adjacent street or property, and that no adjacent walls or buildings encroach or project on said premises, and no power lines cross this property except as shown hereon.

FILED
GREENVILLE CO. S. C.
JUL 2 11 38 AM '76
DONNIE S. TANKERSLEY
R.M.C.

R. B. Bruce
R. B. Bruce, RLS #1952

292

CAROLINA SURVEYING CO.
112 Manly St.
Greenville, S. C.

5 U - 73

RECORDING FEE
PAID \$ 1.00