

22

10

FILED  
GREENVILLE CO. S. C.  
JUL 7 3 19 PM '76  
DONNIE S. TANKERSLEY  
R.M.C.

MICROFILMED

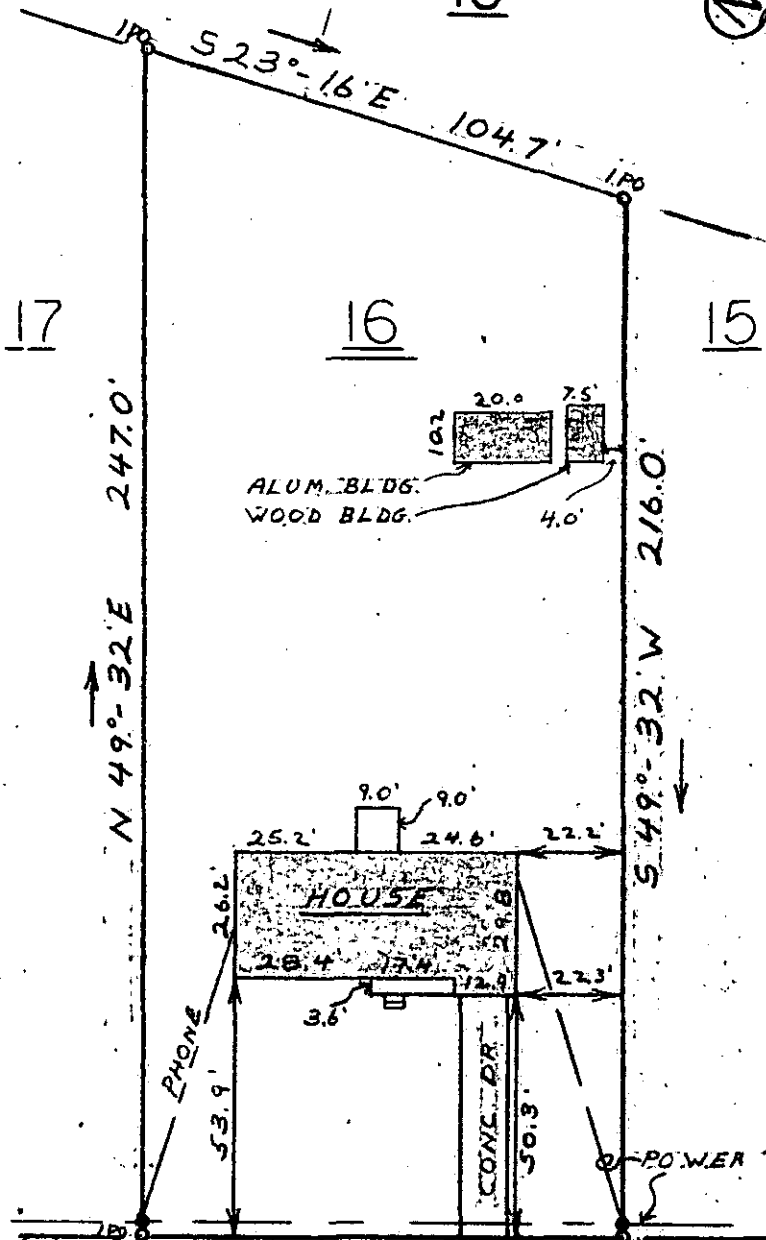
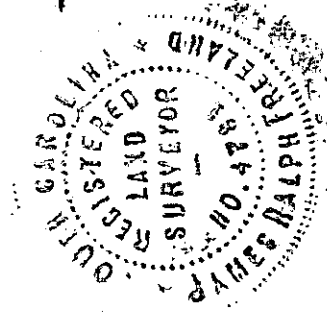

This is to certify that on June 22, 1976, I surveyed the property shown on this plat, known as Lot 16 on Plat of Lake view Terrace, recorded in the RMC Office of Greenville County in Plat Book CCC on Page 167, and that the property lines, walls and buildings are as shown hereon; that the building located on said lot does not encroach or project on adjacent streets or property, and that no adjacent walls or buildings encroach or project on said premises, and that no utility lines cross this property except as shown hereon.

*James R. Freeland*  
James R. Freeland RLS & PE 4781

307 TO N 40°-28' W 100.0' IPO  
LAKEVIEW DR. FRONTAGE RD.

WATER IN ST. R/W 629

5u-77

US HWY 276 JUL 7 '76

RECORDING FEE  
PAID \$ 1.00

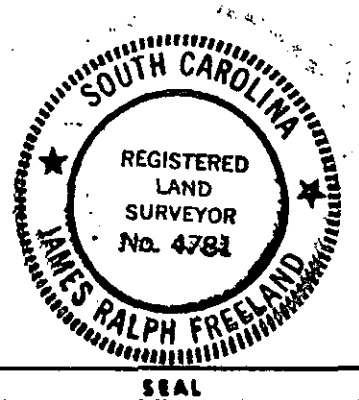

**STATE OF SOUTH CAROLINA  
GREENVILLE COUNTY**  
**LAKEVIEW TERRACE**  
**SEC. 1 LOT 16**  
**PROPERTY OF**  
**MARVIN D. SPEARMAN &**  
**BRENDA D. SPEARMAN**

**FREELAND & ASSOCIATES**  
Engineers • Land Surveyors  
GREENVILLE, S. C.  
SURVEY MC  
DRAW MC  
CHECK FI  
SCALE 1" = 40'  
DATE 6-22-76  
DWO. NO. 76-1010