

MICROFILMED

EAST NORTH STREET.

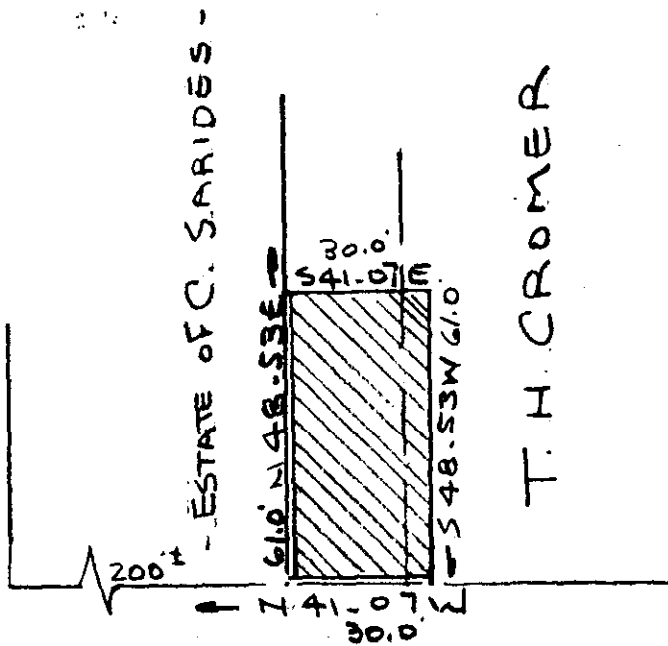

STONE AVENUE BY PASS

PROPERTY OF  
 T. H. CROMER  
 GREENVILLE, S.C.  
 SCALE 1" = 40' 28 JULY 1976

FILED  
 GREENVILLE CO. S.C.  
 JUL 30 3 32 PM '76  
 DONNIE S. TARKERSLEY  
 R.M.C.

This is to certify that on the 28th day of July 1976, I surveyed the property shown on this plat, being known as PROPERTY OF CITY OF GREENVILLE- BLOCK " A " WARD TWO and recorded in the RMC Office Greenville County, S. C., in Plat Book " S " at Page 9; and that the property lines, walls and buildings are as shown hereon, and that the walls and buildings located on said lot do not encroach or project on adjacent street or property, and that no adjacent walls or buildings encroach or project on said premises, and no power lines cross this property except as shown hereon.

R. B. Bruce  
 R. B. Bruce, RLS #1952

JUL 30 1976

CAROLINA SURVEYING CO.  
 112 Manly St.  
 Greenville, S. C.

15V-20

3009  
 RECORDING  
 PAID \$ 100