

FILED
GREENVILLE CO. S. C.

MICROFILMED

AUG 2 3 35 PM '76

DONNIE S. TANKERSLEY
R.M.C.

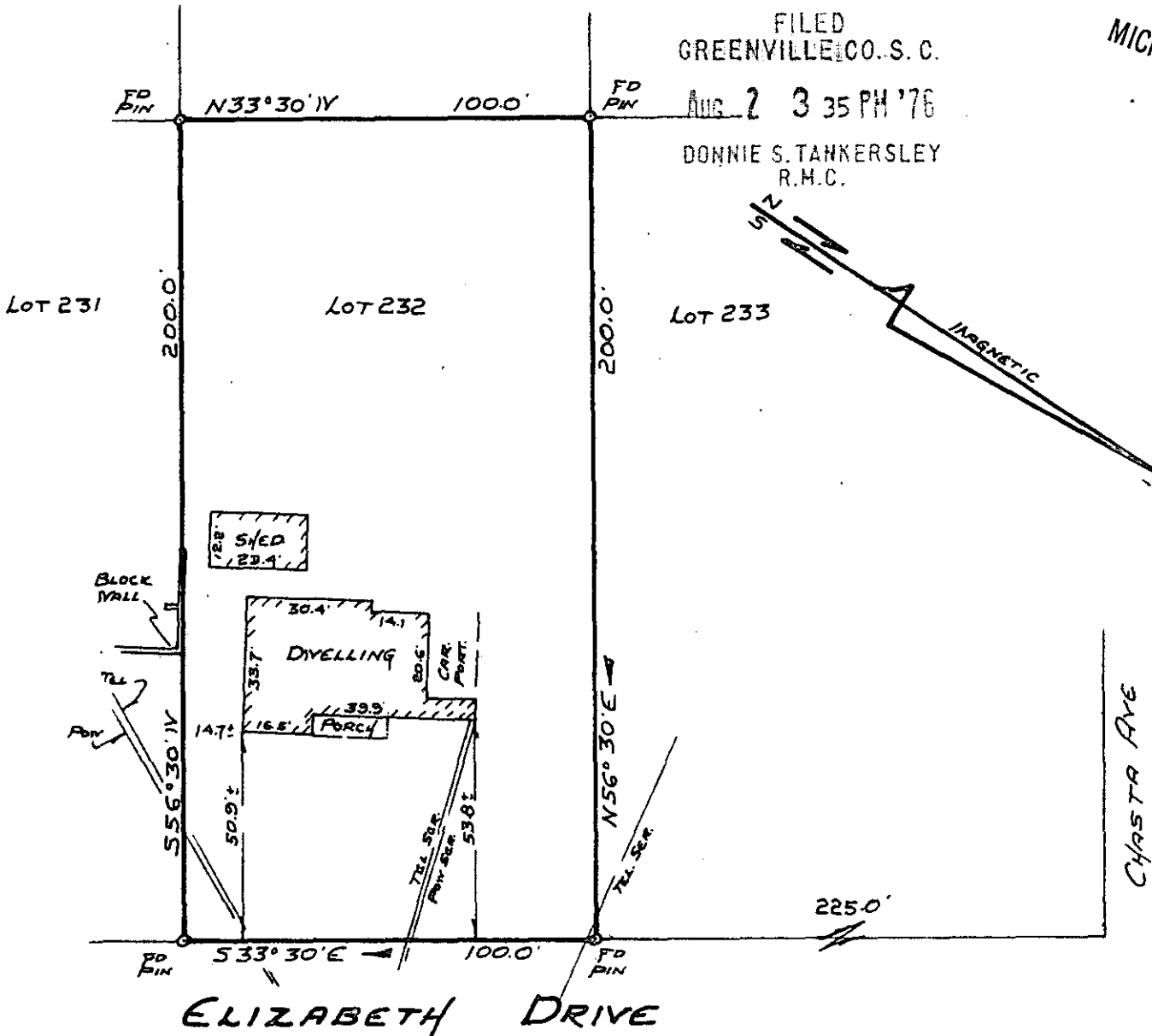

ELIZABETH DRIVE

CHRISTA AVE

PROPERTY OF
GILBERT E. CARLSON
AND

LINDA E. CARLSON
NEAR GREENVILLE, SOUTH CAROLINA
SCALE 1" = 40'
JULY 28, 1976

3191

This is to certify that on July 28, 1976, I surveyed the property shown on this plat known as Lot No. 232 of Property of Robert J. Edwards as shown on a plat recorded in the RMC Office for Greenville Co. in Plat Book EH at page 61, and that the property lines, walls and building are as shown hereon, and that the building located on said lot does not project or encroach on adjacent streets or property, and that no adjacent walls or buildings project on said lot, and that no utility lines cross this lot except as may be shown hereon.

AUG 2 '76

Survey by Campbell & Clarkson
Surveyors, Inc.

✓ 5V-22

S. C. R. L. No. 4818

RECORDING SEE
P. 103