

MICROFILMED

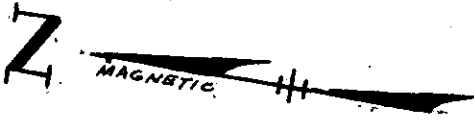

FILED
GREENVILLE CO. S.C.
AUG 3 4 45 PM '76
DONNIE S. TANKERSLEY
R.M.C.

LOT 212

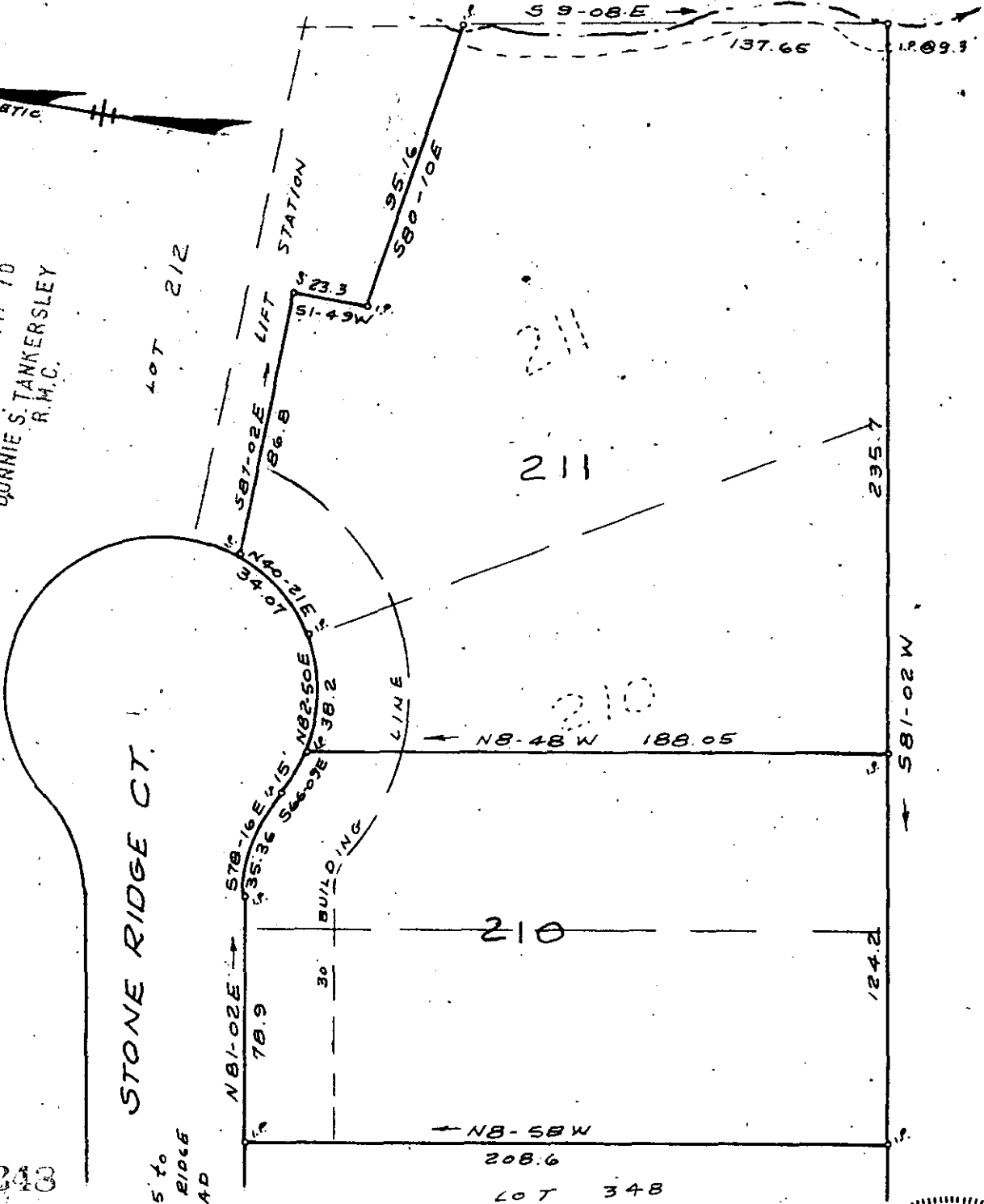

3343

✓ 5V-26

135' to
STONE RIDGE
ROAD

REVISION OF
LOTS NO 211 AND 210
SUGAR CREEK
SECTION ONE MAP NO 2
GREENVILLE, CO. S.C.
SCALE 1"=50' JULY 1976.

RECORDING FEE
PAID \$ 7.00



C. O. RIDDLE REG. L.S. NO 1347 GREENVILLE, S.C.