

MICROFILMED

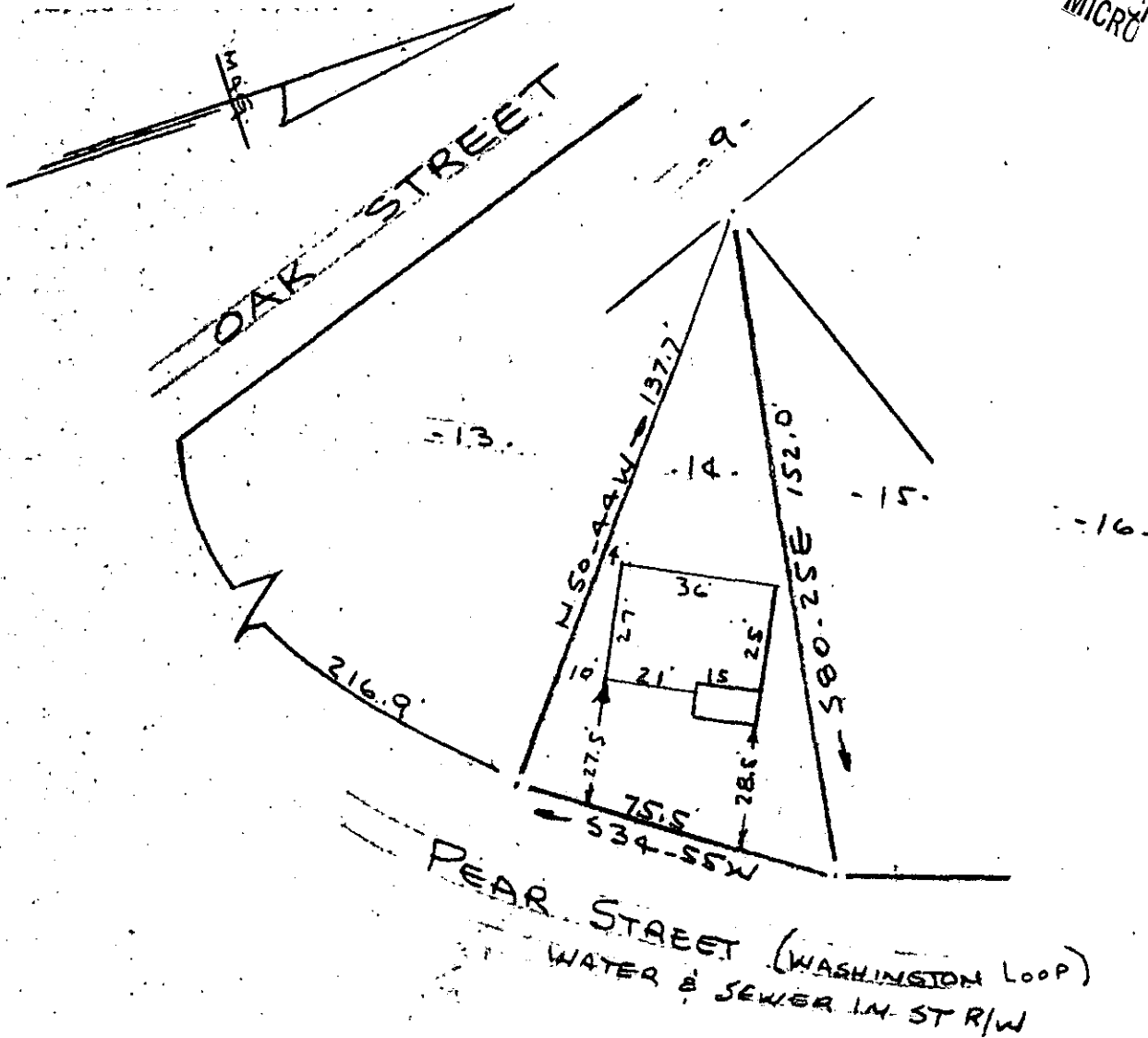

PROPERTY OF
SAMMY GREEN
 NEAR GREENVILLE, S.C.
 SCALE 1" = 40' 6 AUG 1976

This is to certify that on the 6th day of August 1976, I surveyed the property shown on this plat, being known as lot 14 on plat of PROPERTY OF SAMMY GREEN and recorded in the REC Office Greenville County, S. C., in Plat Book at Page ; and that the property lines, walls and buildings are as shown hereon, and that the walls and buildings located on said lot do not encroach or project on adjacent street or property, and that no adjacent walls or buildings encroach or project on said premises, and no power lines cross this property except as shown hereon.

FILED
 GREENVILLE CO. S. C.
 AUG 11 3 44 PM '76
 DONNIE S. TANKERSLEY
 R.M.C.

4064 R. B. Bruce
 R. B. Bruce, RLS #1952

5-V-38

CAROLINA SURVEYING CO.
 112 Manly St.
 Greenville, S. C.

RECORDING FEE
 PAID \$ 1.00

AUG 11 '76