

This property is not located in a flood plain.

MICROFILMED

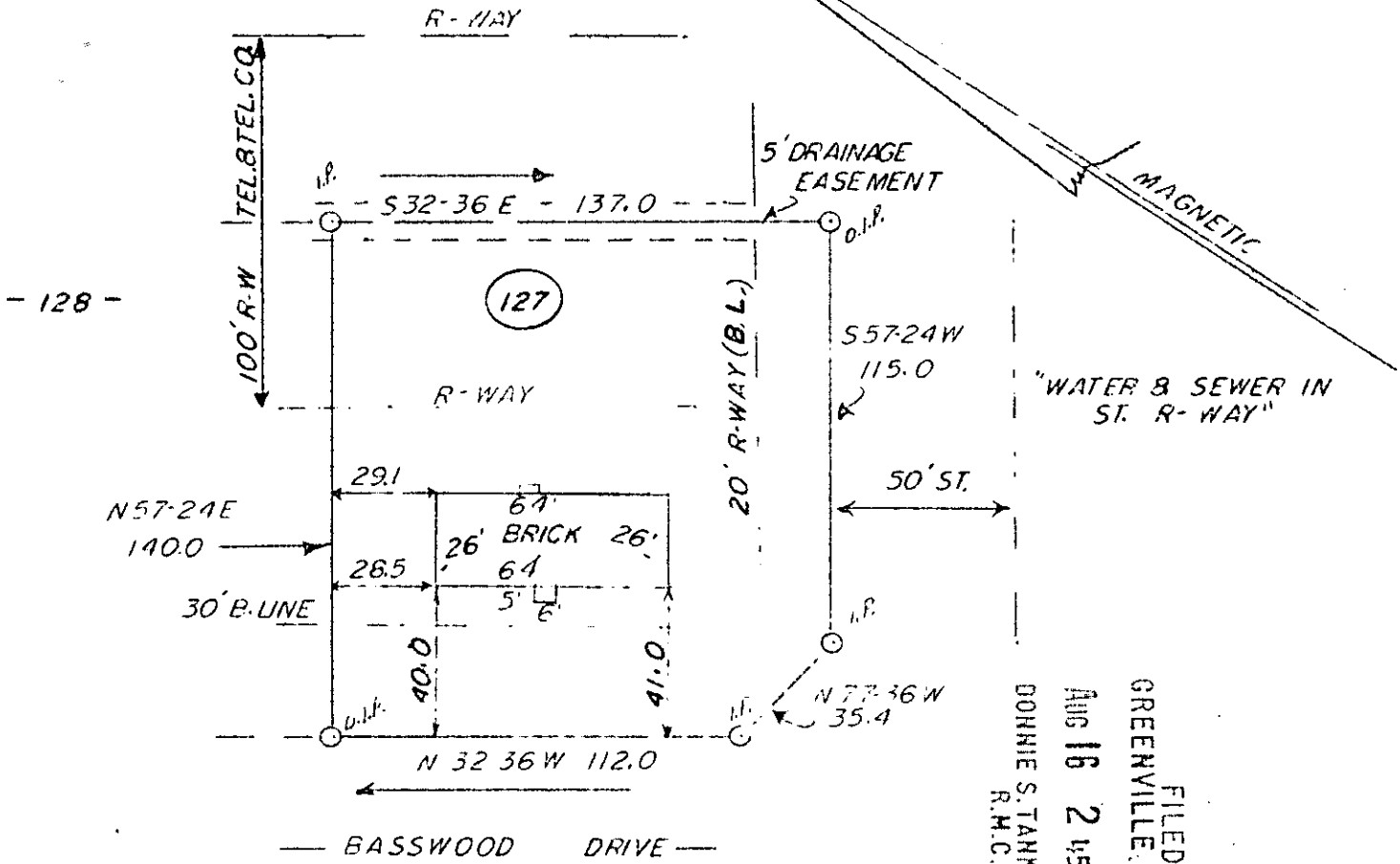

FILED
 GREENVILLE, CO. S. C.
 AUG 16 2 45 PM '76
 DONNIE S. TANKERSLEY
 R.M.C.

MARVIN T. & YVONNE M. GILLEY

SCALE: 1"=50 FEET

MAULDIN, S. CAROLINA

THIS IS TO CERTIFY THAT ON THE DAY OF JULY 21, 1976, I SURVEYED THE LOT SHOWN ON THIS PLAT BEING KNOWN AS LOT 127 ON PLAT OF HILLSBOROUGH, AND RECORDED IN THE R.M.C. OFFICE, GREENVILLE, COUNTY, S.C., IN PLAT BOOK 4-F AT PAGE 51; AND THAT THE PROPERTY LINES, WALLS AND BUILDINGS LOCATED ON SAID LOT DO NOT ENCRACH OR PROJECT ON ADJACENT STREETS OR PROPERTY, AND THAT NO ADJACENT WALLS OR BUILDINGS ENCRACH OR PROJECT ON SAID PREMISES, AND NO POWER LINES CROSS THIS PROPERTY EXCEPT AS SHOWN HEREON.

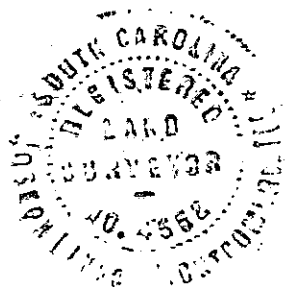

J. L. Montgomery
 J. L. MONTGOMERY, III

R.L.S. #4552

15V-45

4488

RECORDING FEE
 PAID \$ 1.00