

NOTE: From corner "A" it is as follows to the intersection of Pink Dill Mill Road: 54-05E 408.7, S10-08W 316.4, S59-45W 368.3

References

Plat of the J.W. Moon Estate, by H.S. Brockman 3-10-38

Plat of L.W. Stringer property by W.N. Willis, Engineers, 3-23-72

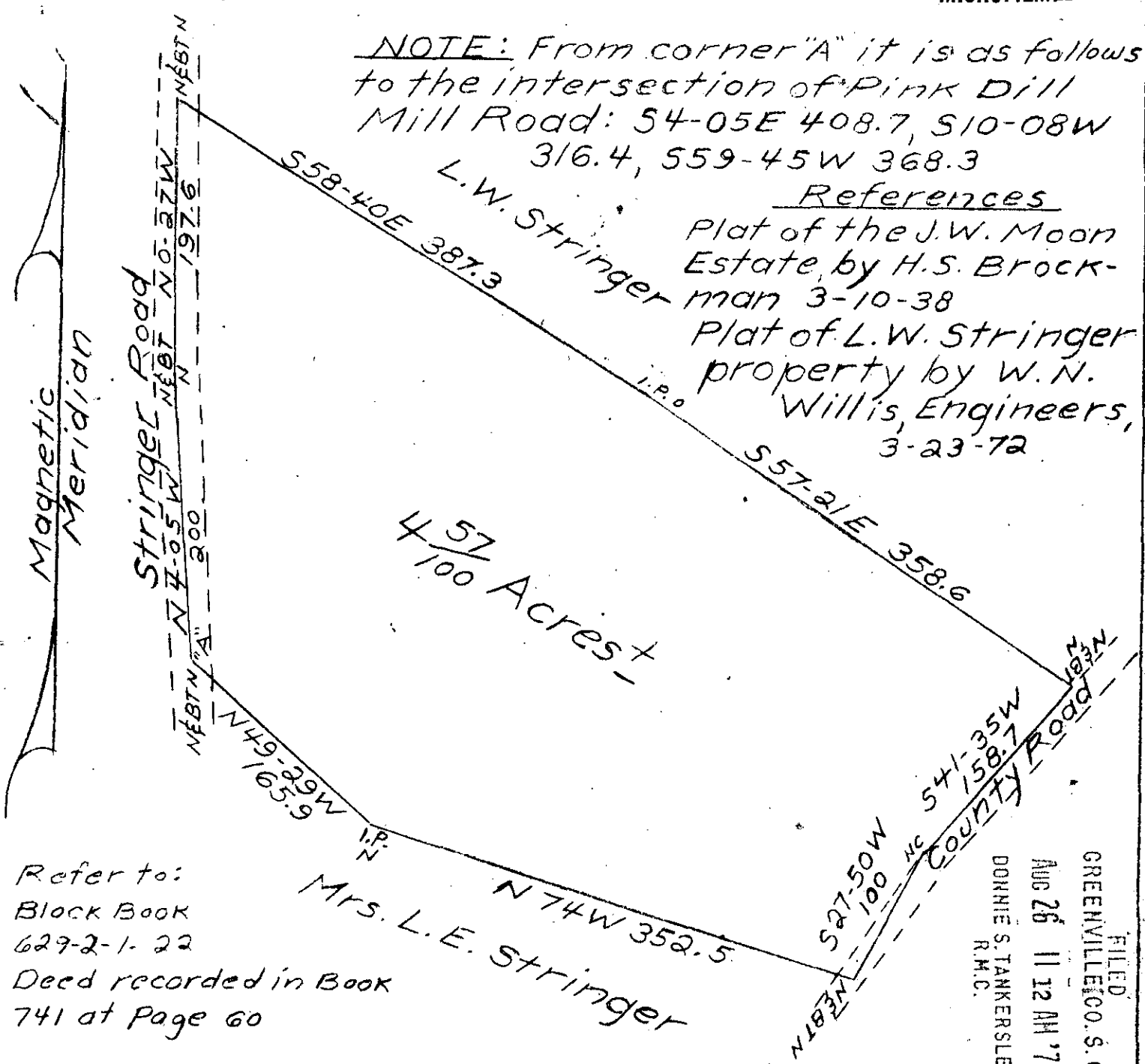

Refer to:
Block Book
629-2-1-22
Deed recorded in Book
741 at Page 60

Mrs. L.E. Stringer

FILED
GREENVILLE CO. S.C.
AUG 26 11 12 AM '76
DONNIE S. TANKERSLEY
R.M.C.

South Carolina
Greenville County

Plat of property of Mrs L.E. Stringer. It is located about eight miles north of Greer. This property is subject to any restrictions utility or road easements or right of ways that may exist.

Scale: 1" = 100'

RECORDING FEE PAID \$ 1.00

1261

SOUTH CAROLINA REGISTERED LAND SURVEYOR

Walter L. Davis - Reg. 1261

5493
✓ 5493-763

June 26, 1976

AUG 26 '76