

MICROFILMED

FILED
GREENVILLE CO. S. C.
SEP 21 2 58 PM '76
DORRIS S. TANKERSLEY
R.M.C.

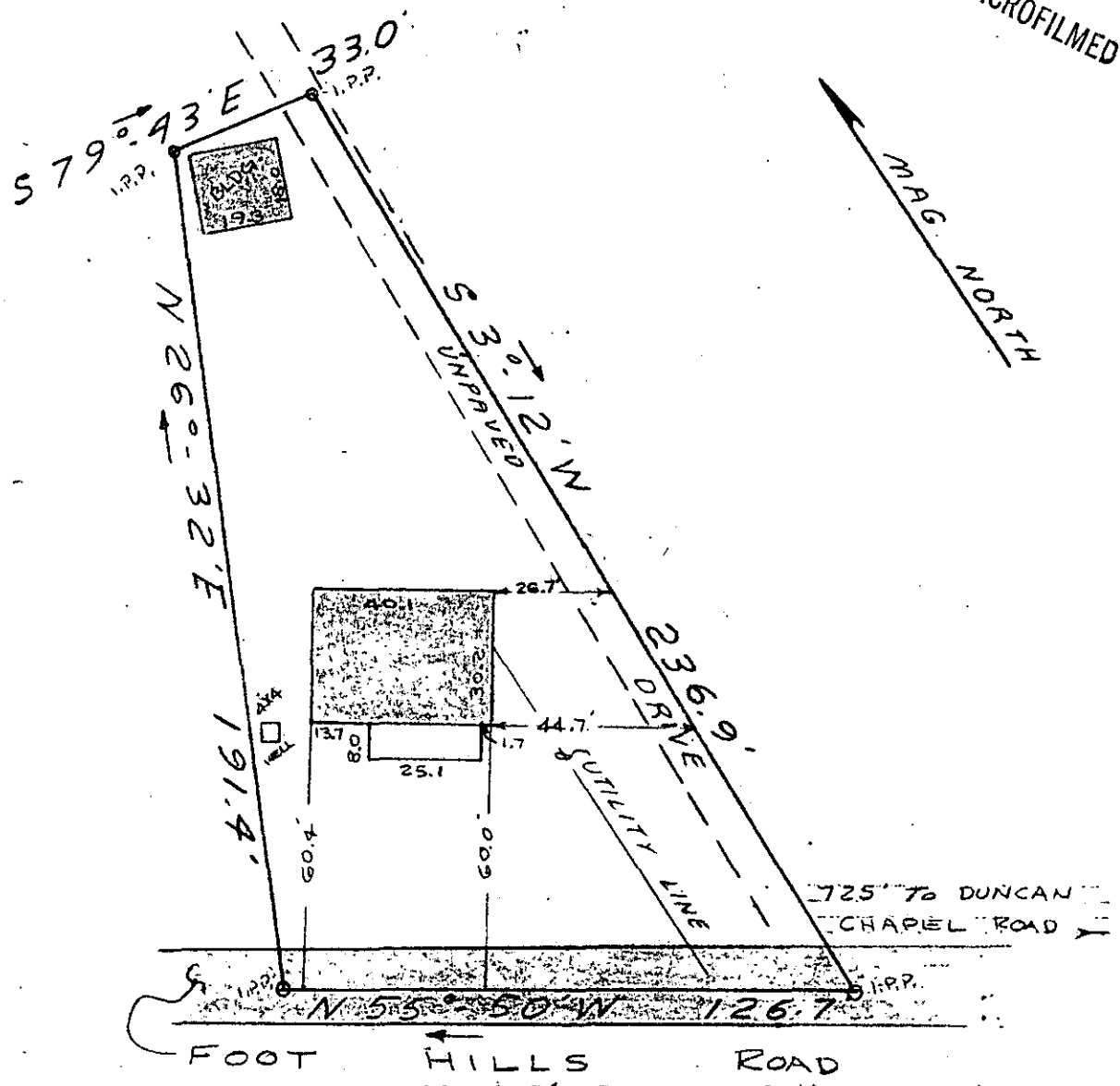

This is to certify that on September 17, 1976, I surveyed the property shown on this plat, known as property of James D. and Mary K. Henson; recorded in the R.M.C. Office of Greenville County in Deed Book 973 on Page 102, and that the property lines, walls, and buildings are as shown hereon, that the building located on said property does not encroach or project on adjacent streets or property, and that no adjacent walls or buildings encroach or project on said premises, and that no utility lines cross this property except as shown hereon.

James R. Freeland
James R. Freeland, RLS 4781

BLOCK REF. 479-1-12

✓ 5-V-93 7924

**STATE OF SOUTH CAROLINA
GREENVILLE COUNTY**

FREELAND & ASSOCIATES
Engineers • Land Surveyors
GREENVILLE, S. C.

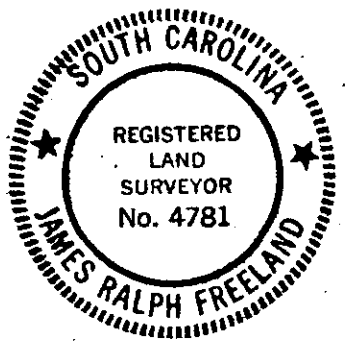

PROPERTY OF
TOMMY HUGHES &
ANGELA HUGHES

SURVEY O.G.
DRAWN J.F.
CHECK J.F.
SCALE 1" = 40'
DATE 9-17-76
DWG. NO. 76-1161

RECORDING FEE
PAID \$ 1.00

SEAL