

FILED  
GREENVILLE CO. S. C.

SEP 24 ' 19 PH '76

DONNIE S. TANKERSLEY  
R.M.C.

MICROFILMED

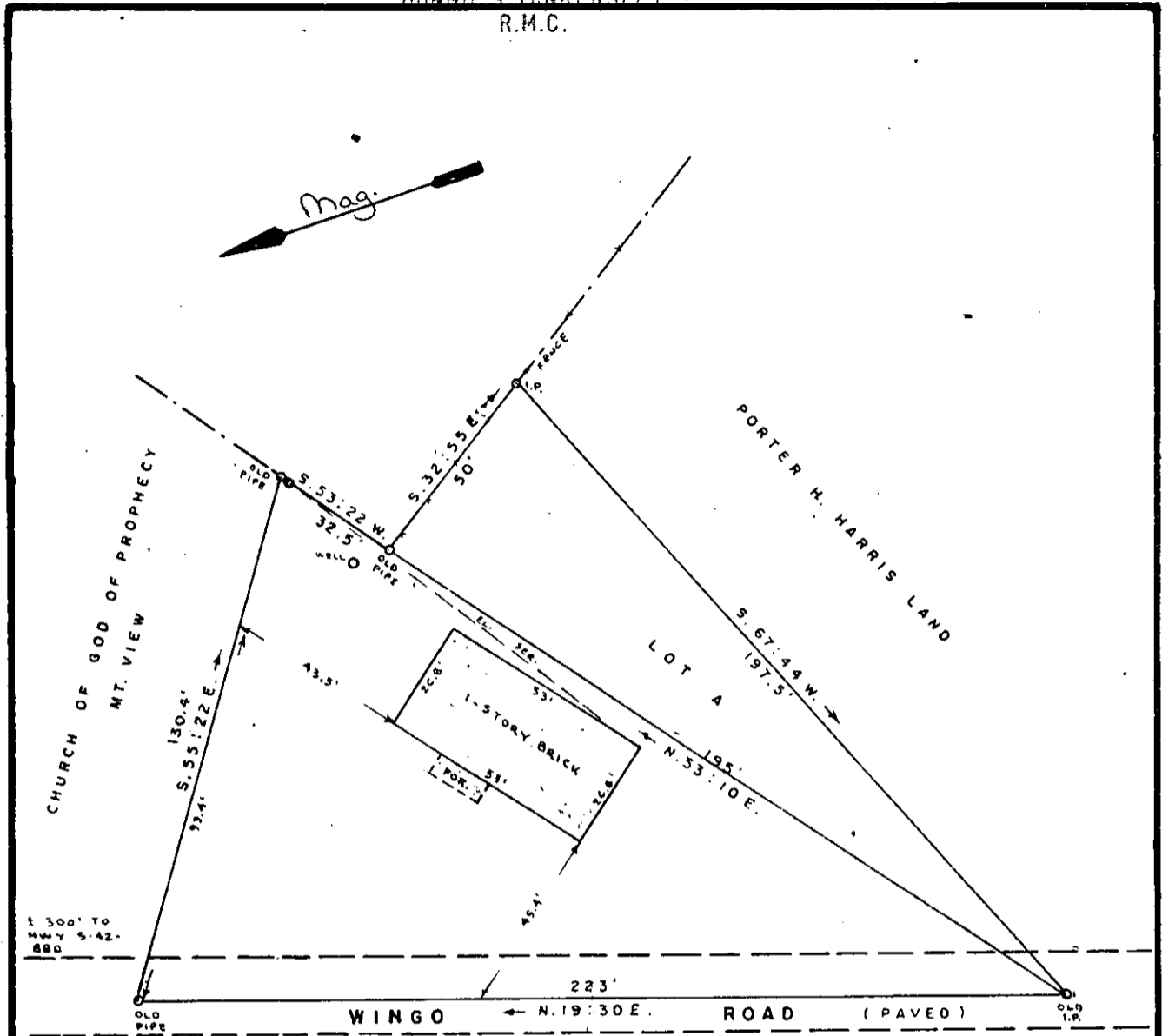

SURVEY FOR  
**JOHN RHODES AND JACK W. LAWRENCE**

2 MILES SOUTH GOWANSVILLE.

GREENVILLE COUNTY, S. C.

SCALE 1" = 40'

JAN. 6, 1976

BEING PROPERTY DESCRIBED IN DEED BOOK 710 - PAGE 489 AND AN ADDITIONAL LOT (SHOWN AS LOT "A") FROM PROPERTY DESCRIBED IN DEED BOOK 842 - PAGE 251.

BLOCK MAP 6-21-1-34.1 AND 6-20-2-1.

✓ 5V-98

This is to certify that on the above date, I surveyed the property hereon and the lines are as shown. The buildings or walls do not encroach on the adjoining property and the buildings or walls on adjacent property do not encroach on this except as shown.

Signed J. R. Smith Reg. L. S.  
Spartanburg, S. C.

Member of South Carolina Society of Registered Land Surveyors



8277

RECORDING FEE  
PAID \$ 1.00

SEP 24 1976