

MICROFILMED

FILED
GREENVILLE CO. S. C.
Nov 19 4 10 PM '76
DONNIE S. TANKERSLEY
R.M.C.

E. KEMP HART

NOTE:
THE SHOWN TRACT IS CUT FROM
THE TOTAL TRACT OF E. KEMP
HART, ORIG. TRACT RECORDED
IN BK. 907-PG. 353, PLAT. BK. 4-H,
PG. 1 BLK. BK. 534. 2-1-11.

GREENVILLE COUNTY
CHICKSPRINGS TOWNSHIP
GREER, S.C.

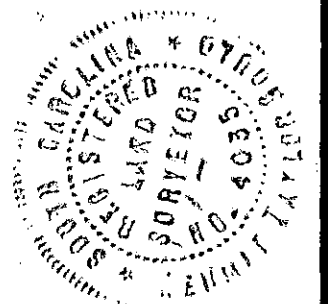

I CERTIFY THE ABOVE TRACT
HAS BEEN SURVEYED AND IS AS
SHOWN. *Donnie S. Tankersley*
S. C. REG. NO. 4035

NOV 19 '76 *Donnie S. Tankersley* 13941

PROPERTY OF CHARLES H. WILSON JR.		
SCALE: 1" = 50'	APPROVED BY:	DRAWN BY E. A. B.
DATE: 9-15-76		REVISED
GOULD & ASSOC. SURVEYORS TAYLORS S. C.		
DRAWING NUMBER		

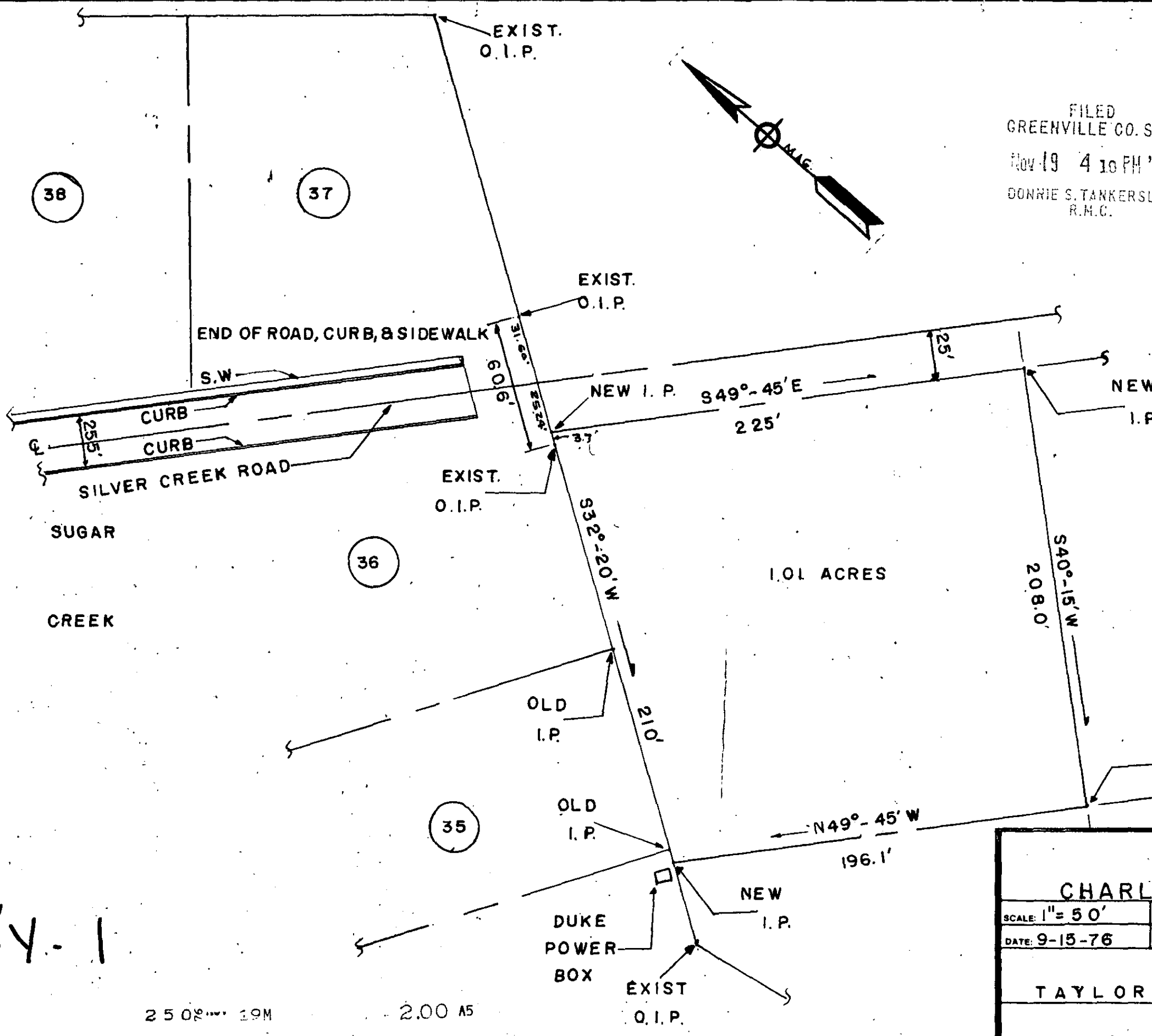

38

37

36

35

54-1

250' 19M

2.00 AS

SUGAR
CREEK

END OF ROAD, CURB, & SIDEWALK

SILVER CREEK ROAD

EXIST.
O.I.P.

EXIST.
O.I.P.

NEW I. P.

NEW
I. P.

OLD
I. P.

OLD
I. P.

NEW
I. P.

EXIST
O. I. P.

DUKE
POWER
BOX

1.01 ACRES

