

FILED
 GREENVILLE, CO. S. C.
 JAN 26 1 37 PM '77
 DONNIE S. TANKERSLEY
 R.M.C.

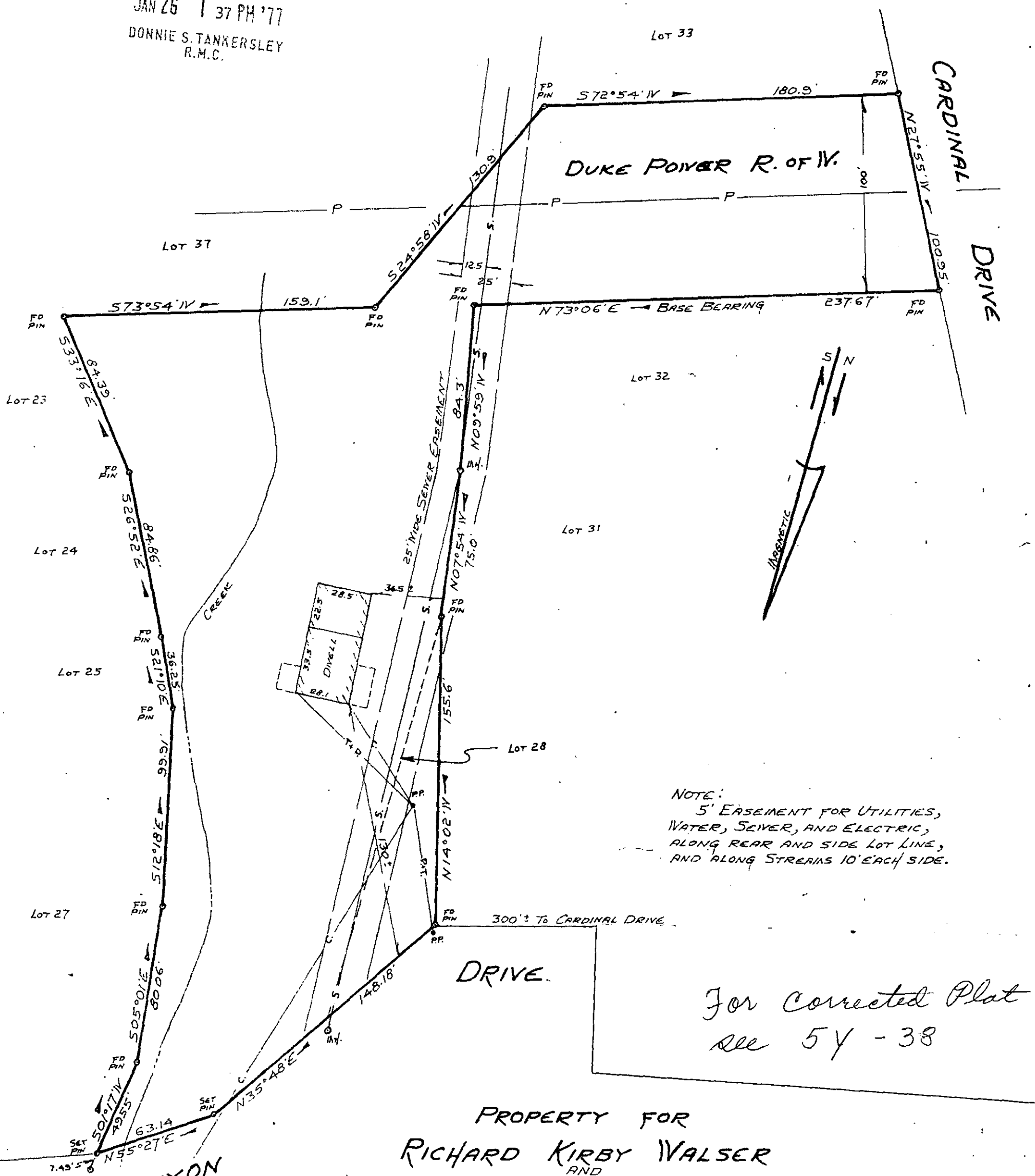

NOTE:
 5' EASEMENT FOR UTILITIES,
 WATER, SEWER, AND ELECTRIC,
 ALONG REAR AND SIDE LOT LINE,
 AND ALONG STREAMS 10' EACH SIDE.

For Corrected Plat
 see 54-38

PROPERTY FOR
 RICHARD KIRBY WALSER
 AND
 NONA H. WALSER
 NEAR GREENVILLE, SOUTH CAROLINA
 SCALE 1" = 50' JAN 26, 1977

JAN 26 '77

This is to certify that on January 26, 1977, I surveyed the property shown on this plat, known as part of lot 28 and a majority of the land designated as lake as shown on a plat of Pine Brook Ext. recorded in the RMC Office for Greenville Co. in Plat Book W. at page 73, and that the property lines, walls and building are as shown hereon, and that the building located on said lot, does not project nor encroach on adjacent streets or property, and that no adjacent walls or buildings project nor encroach on said lot, and that no utility lines cross this lot except as may be shown hereon.

54-35
 19741

SOUTH CAROLINA
 BY CAMPBELL & CLARKSON
 SURVEYORS, INC.
 REGISTERED PROFESSIONAL SURVEYORS
 S.C.R.S. NO. 4678

886500 26M

2.00 AG

MICROFILMED