

MAPLE DRIVE  
WATER & SEWER IN ST. RIW

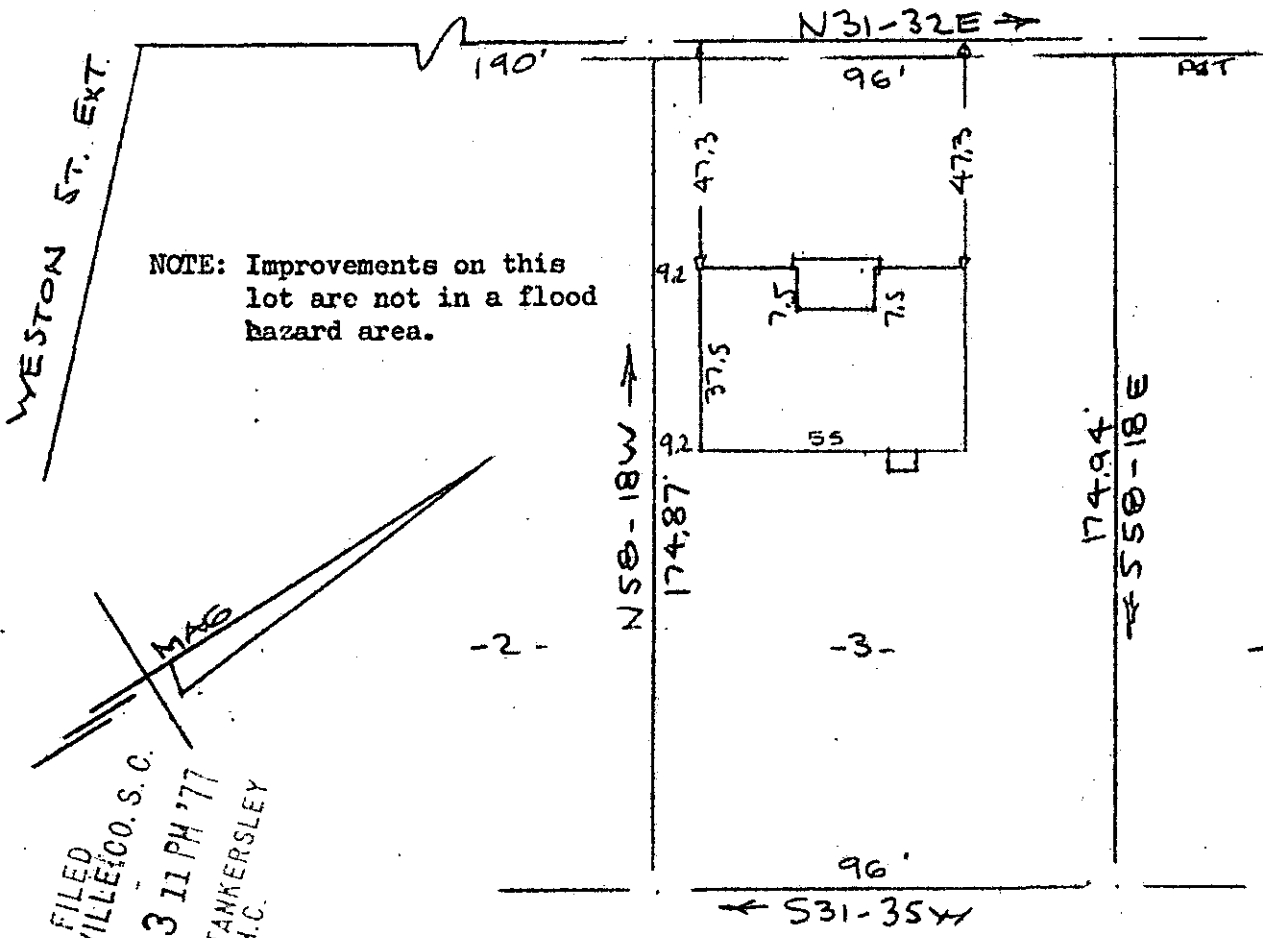

NOTE: Improvements on this lot are not in a flood hazard area.

WESTON ST. EXT.

N31-32E

FILED  
GREENVILLE CO. S. C.  
MAR 11 3 11 PM '77  
DONNIE S. TANKERSLEY  
R.H.C.

-2-

-3-

-4-

S31-35W

PROPERTY OF  
BILLY A. CHANDLER & MARTHA A. CHANDLER  
FOUNTAIN INN, S. C. - GREENVILLE CO  
SCALE: 1" = 40'  
8 MAR 1977

This is to certify that on the 8th day of March 1977, I surveyed the property shown on this plat, being known as lot 3 on plat of PETESY W. EDWARDS PROPERTY and recorded in the RMC Office Greenville County, S. C., in Plat Book "BB" at Page 70; and that the property lines, walls and buildings are as shown hereon, and that the walls and buildings located on said lot do not encroach or project on adjacent street or property, and that no adjacent walls or buildings encroach or project on said premises, and no power lines cross this property except as shown hereon.

✓ 16-A-93

MAR 11 '77

24030

R. B. Bruce

R. B. Bruce, RLS #1952

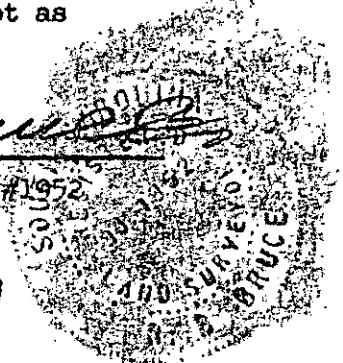

MICROFILMED

9 4 07 MAR 11 C

1.00 M

CAROLINA SURVEYING CO.

112 Manly St., Greenville, S. C.