

FILED
 GREENVILLE CO. S. C.
 APR 8 4 54 PM '77
 DONNIE S. TANKERSLEY
 R.M.C.

8 1 0 2 1 8
 MB

1.00
 9V

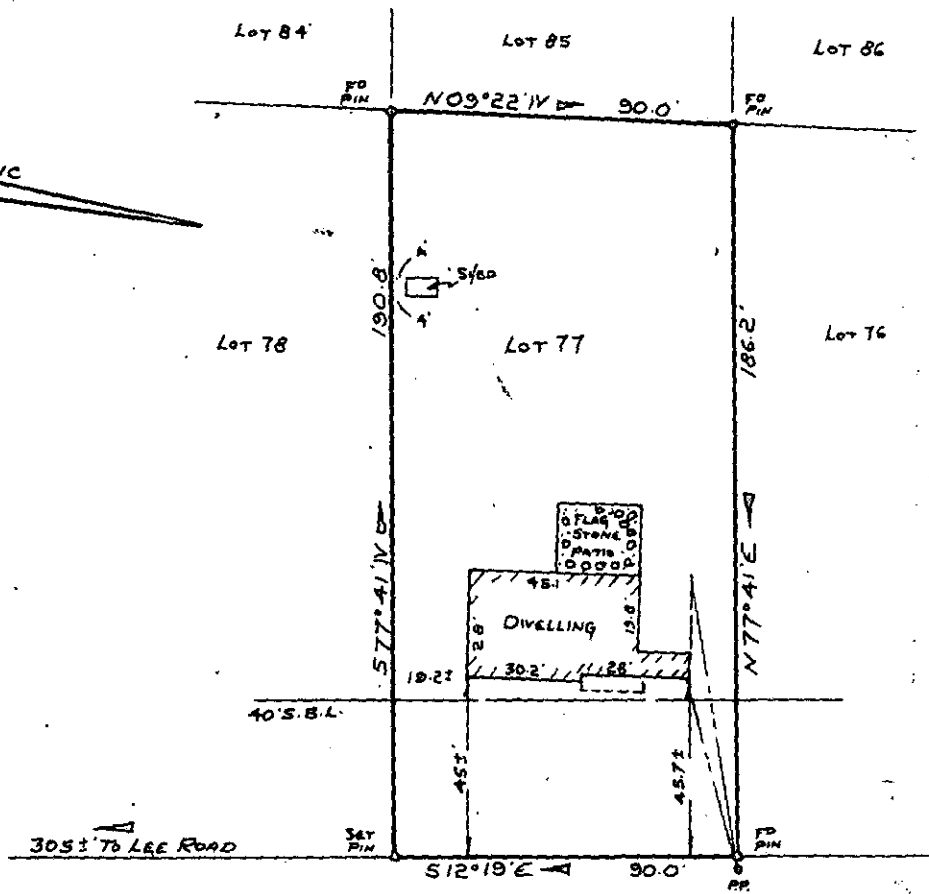

FAIRHAVEN DRIVE

PROPERTY FOR
 K. ANTHONY WILLIAMS
 AND
 JANET P. WILLIAMS
 NEAR GREENVILLE, SOUTH CAROLINA
 SCALE 1"=50' APR 7, 1977

This is to certify that on April 7, 1977, I surveyed the property shown on this plat, known as Lot No. 77 of Orchard Acres, Section II as shown on a plat recorded in the RMC Office for Greenville Co., in Plat Book MM at page 147, and that the property lines, walls and building are as shown hereon, and that the building located on said lot does not project nor encroach on adjacent streets or property, and that no adjacent walls or buildings project nor encroach on said lot, and that no utility lines cross this lot except as may be shown hereon.

NOTE: This property is not located within a flood hazard area.

SOUTH CAROLINA REGISTERED SURVEYORS
 Surveyors Campbell & Clarkson
 Surveyors, Inc.
 S. C. R. O. S. No. 4678

APR 8 1977 16 B-62

27057

MICROFILMED

BK LP D P 19