

Lillian Crain

Claude Crain
D.B. 569 P. 268

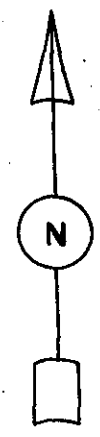
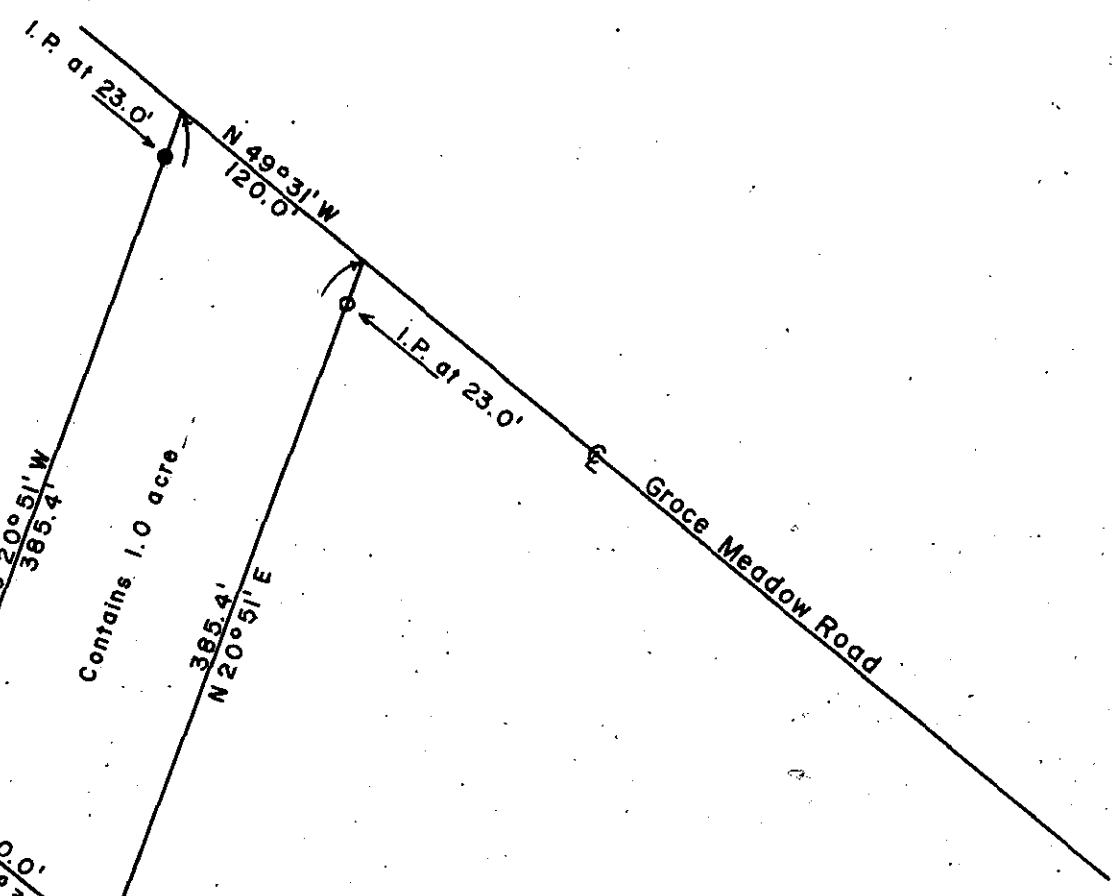

Legend
 ○ = Iron pin set this survey
 ● = Iron pin found

W.C. Lindsey Jr.
 W.C. Lindsey Jr. Reg. Surveyor S.C. No. 6581

MICROFILMED

GREENVILLE CO. S.C.
 JUN 9 2 07 PM '77
 DOWNIE S. TANKERSLEY
 R.M.C.

JUN 9 1977

6-E-16 ✓

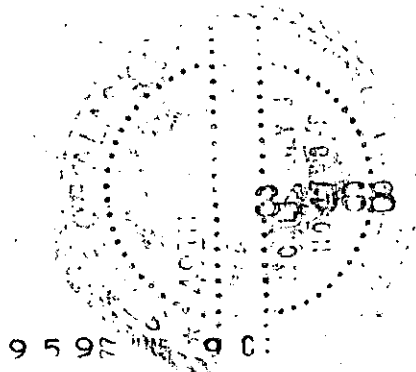

Crain Estate Located in O'Neal TWP, Greenville County, So. Carolina			
SCALE: 1" = 100'	APPROVED BY: <i>W.C. Lindsey Jr.</i>	DRAWN BY W.C.L.	
DATE: 6-7-77		REVISED	
Surveyed for Melvin L. Wilson Jr. Route 1 Taylors, South Carolina 29687			
Surveyed by - W.C. Lindsey Jr. Route 1 Taylors, S.C. 29687			DRAWING NUMBER 7705

9597 90

2.00 M