

FILED
 GREENVILLE CO. S. C.
 JUL 6 10 31 AM '77
 DONNIE S. TANKERSLEY
 R.M.C.

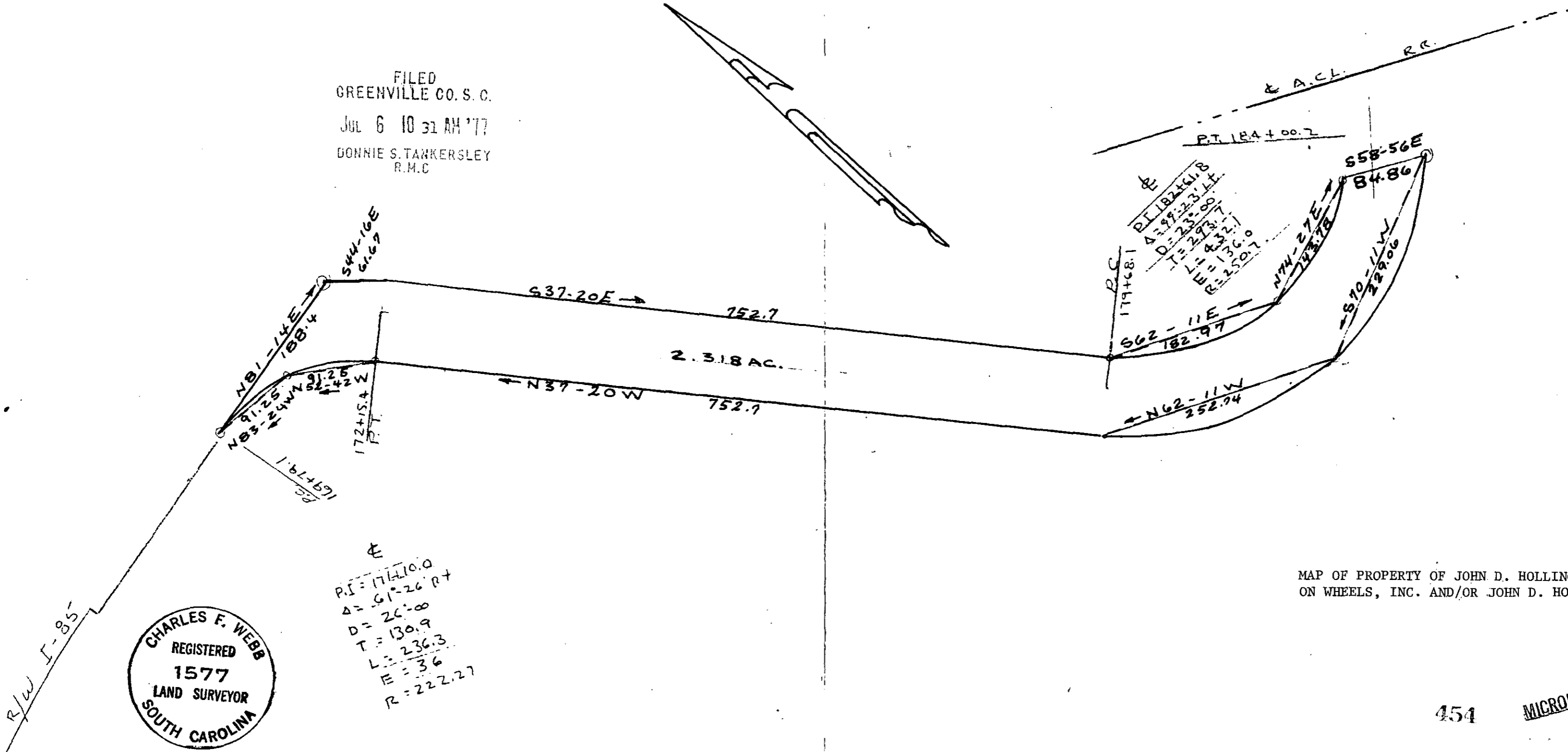

MAP OF PROPERTY OF JOHN D. HOLLINGSWORTH
 ON WHEELS, INC. AND/OR JOHN D. HOLLINGSWORTH

CHARLES F. WEBB
 REGISTERED
 1577
 LAND SURVEYOR
 SOUTH CAROLINA

$P.I. = 172+15.4$
 $\Delta = 91-25$
 $D = 24-42$
 $T = 91-25$
 $L = 172+15.4$
 $E = 36$
 $R = 222.27$

454 MICROFILMED

✓ 6E-28

JUL 6 '77 *[Signature]*

E 2.00 AB

WEBB SURVEYING & MAPPING CO.

SCALE 1" = 100' JUNE 1977