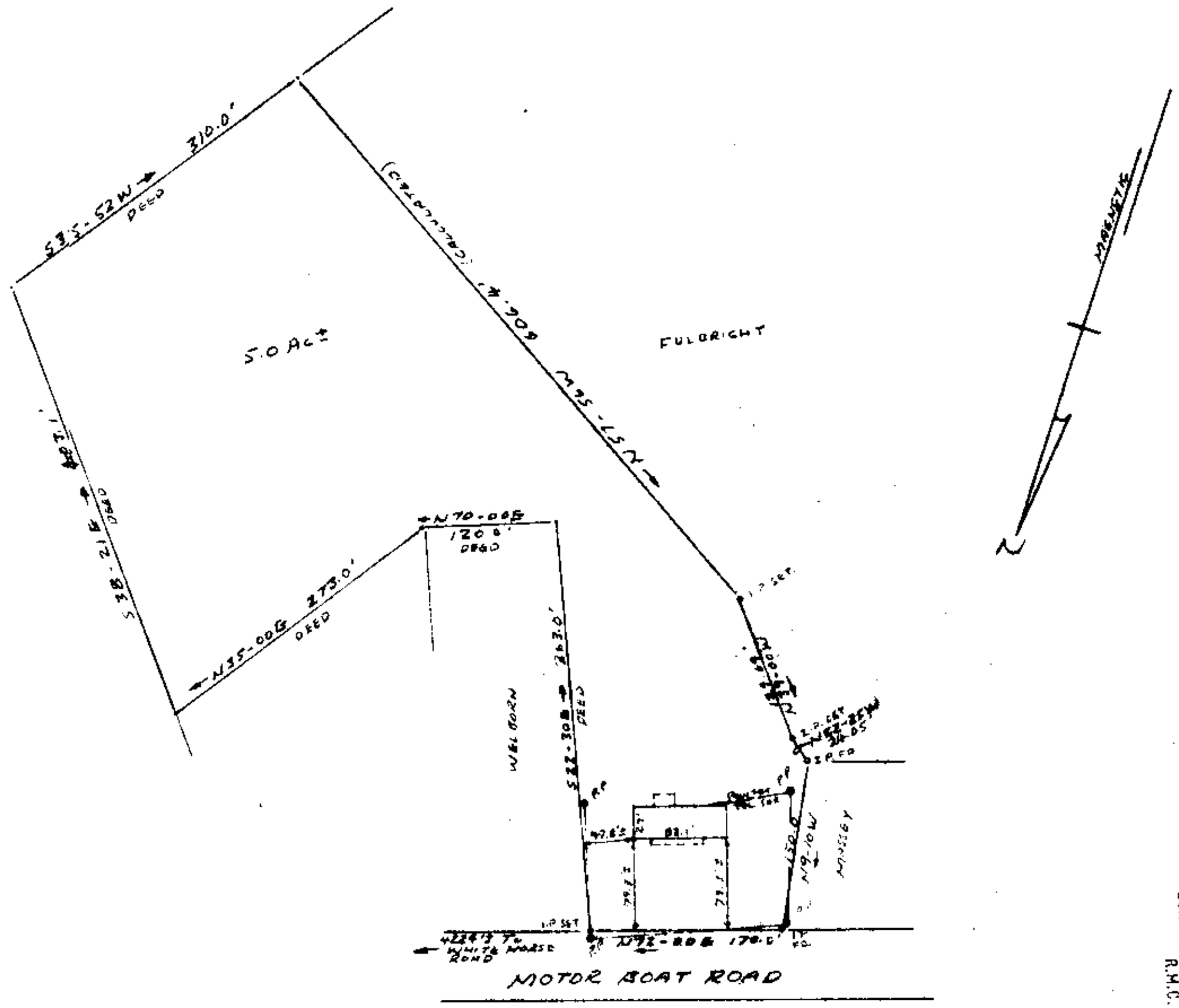

FILED
GREENVILLE CO. S. C.
AUG 29 4 59 PM '77
DONNIE S. TANKERSLEY
R.M.C.

PROPERTY OF
CALVIN E. WELLS, III &
CONNIE J. WELLS
NEAR GREENVILLE, S.C.
AUG 25, 1977 SCALE: 1" = 100'

NOTE: THIS PLAT DRAWN FROM OLD DEED AND PARTIAL FIELD SURVEY. PARTS FROM THE DEED AND AS SHOWN ON PLAT. THIS PROPERTY IS SUBJECT TO ALL SEWER AND POWER LINE RIGHTS OF WAY.

SURVEY BY: RICHARD [illegible] SURVEYING CONC CO.
SCALE: [illegible]

6 E-65

6661

MICROFILMED

2.00 A4