

This is to certify that on August 24, 1977, I surveyed the property shown on this map, and that the property lines, walls and buildings are as shown hereon, that the building located on said property does not encroach or project on adjacent streets or property, and that no adjacent walls or buildings encroach or project on said premises, and that no utility lines cross this property except as shown hereon.

*James R. Freeland*  
 James R. Freeland RLS & FE 4781

FILED  
 GREENVILLE CO. S.C.  
 Aug 31 - 1 13 PM '77  
 DONNIE S. TANKERSLEY  
 R.M.C.

BEATTIE

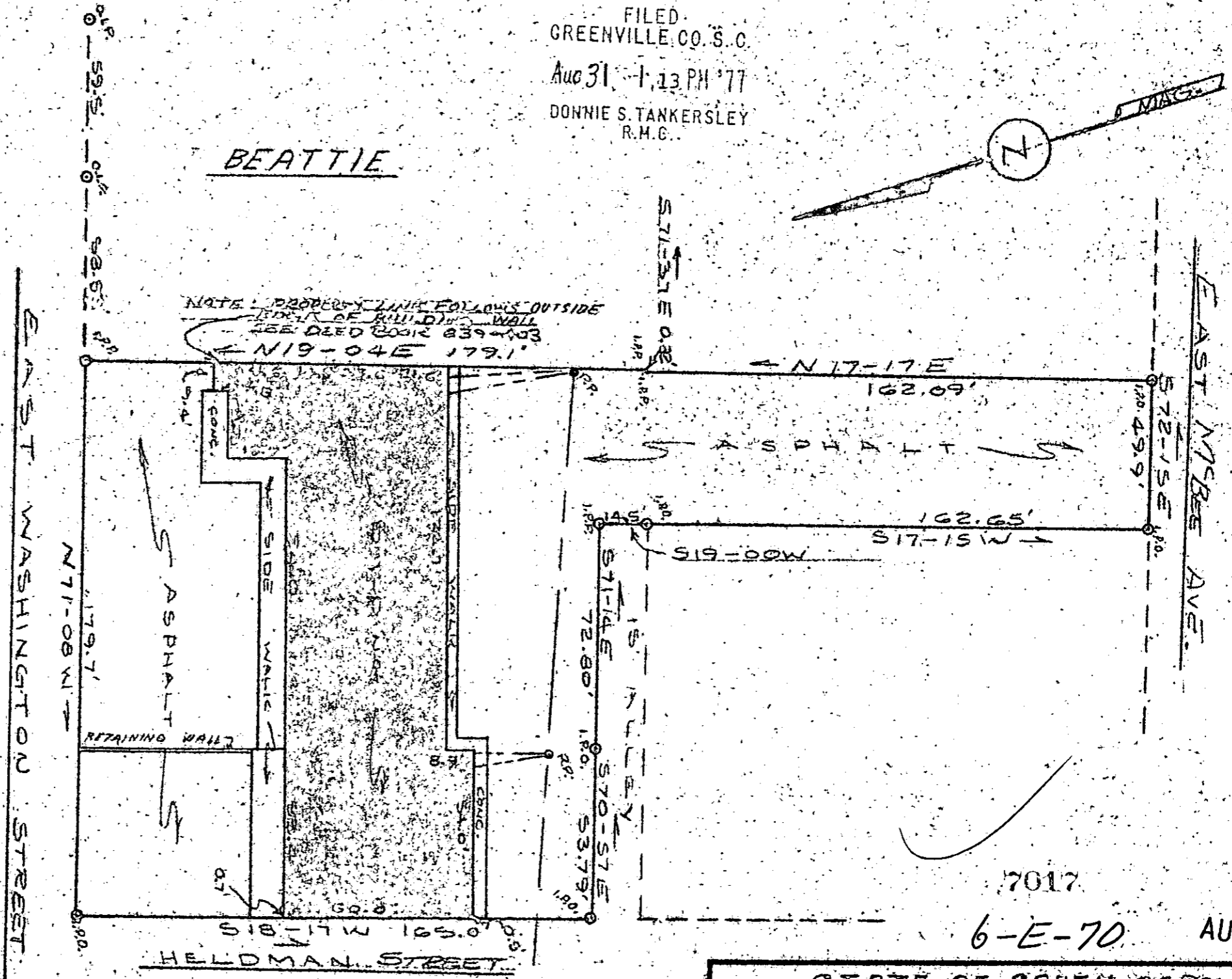

MICROFILMED

7017  
 6-E-70 AUG 31 1977



FILED  
 GREENVILLE CO. S.C.  
 AUG 31 3 44 PM '77  
 DONNIE S. TANKERSLEY  
 R.M.C.

STATE OF SOUTH CAROLINA GREENVILLE COUNTY		
SCALE: 1" = 40'	APPROVED BY: <i>Freeland</i>	DRAWN BY J.F.
DATE: 8-24-77		REVISED
PROPERTY OF <b>LAND INC.</b>		
FREELAND & ASSOCIATES GREENVILLE, S.C.		DRAWING NUMBER 77-1731