

MEADOWVIEW DRIVE

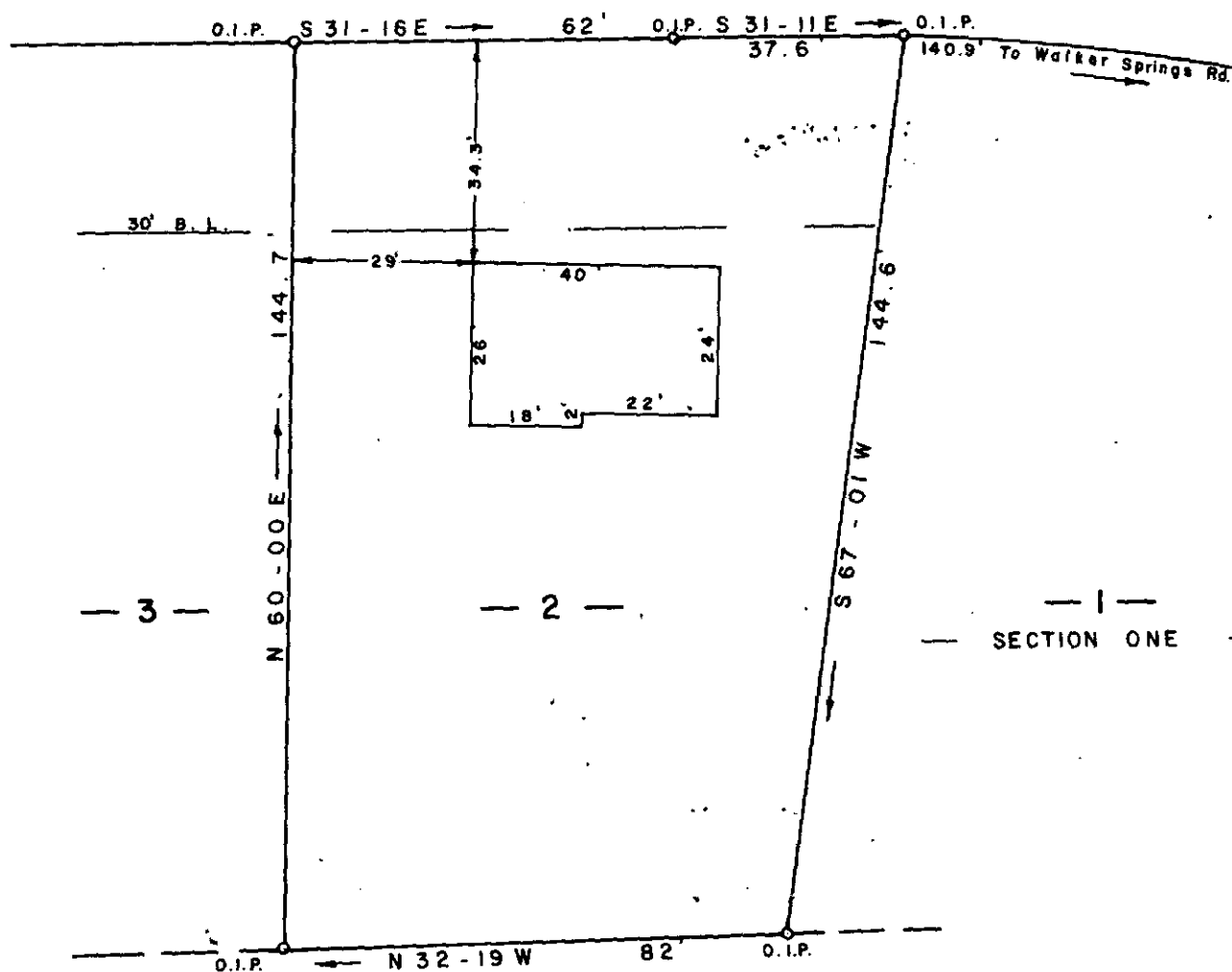

HAMMETT

MICROFILMED

SURVEY FOR BRIDGES  
GEORGE H. BRIDGES  
MARGARET A. BRIDGES  
NEAR TAYLORS GREENVILLE CO.  
SOUTH CAROLINA

This is to certify that on the 16th day of September, 1977, I surveyed the property shown on this plat; being the same property shown as Lot # 2, Section Two, The Meadows, recorded in R.M.C. for Greenville County in Plat Book 5P, Page 75, and that the property lines, walls and buildings are as shown hereon; that the buildings located on said property do not encroach or project on adjacent streets or property except as shown hereon; and that no adjacent buildings or walls encroach or project on said premises.

*W.R. Williams*

FILED  
GREENVILLE CO. S.C.  
SEP 30 12 16 PM '77  
DORRIS S. TANKERSLEY  
R.M.C.

LOT # 2 SECTION TWO  
THE MEADOWS

10218  
6-E-87 ✓

SEP 30 '77

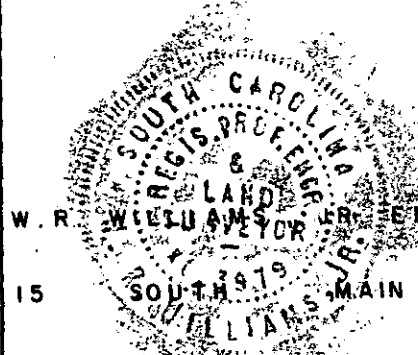

W.R. WILLIAMS, ENGR. / SURVEYOR # 3979

15 SOUTH MAIN STREET

773 SEP 30 E

2.00 A1

TRAVELERS REST S.C.

T 31-1-1

SCALE 1" = 30'

1297