

FILED
GREENVILLE CO. S. C.

JUN 13 9 57 AM '77

DONNIE S. TANKERSLEY
R.M.C.

This is to certify that on June 8, 1977, I surveyed the property shown on this plat, known as Part Lot 54 on Plat of Love Estates, recorded in the RMC Office of Greenville County in Plat Book DDD on Page 199, and that the property lines, walls and buildings are as shown hereon; that the building located on said lot does not encroach or project on adjacent streets or property, and that no adjacent walls or buildings encroach or project on said premises, and that no utility lines cross this property except as shown hereon.

James R. Freeland
James R. Freeland RLS & PE 4781

This lot is not located in a major flood plain.

MICROFILMED

34400

6-F-11 JUN 13 1977

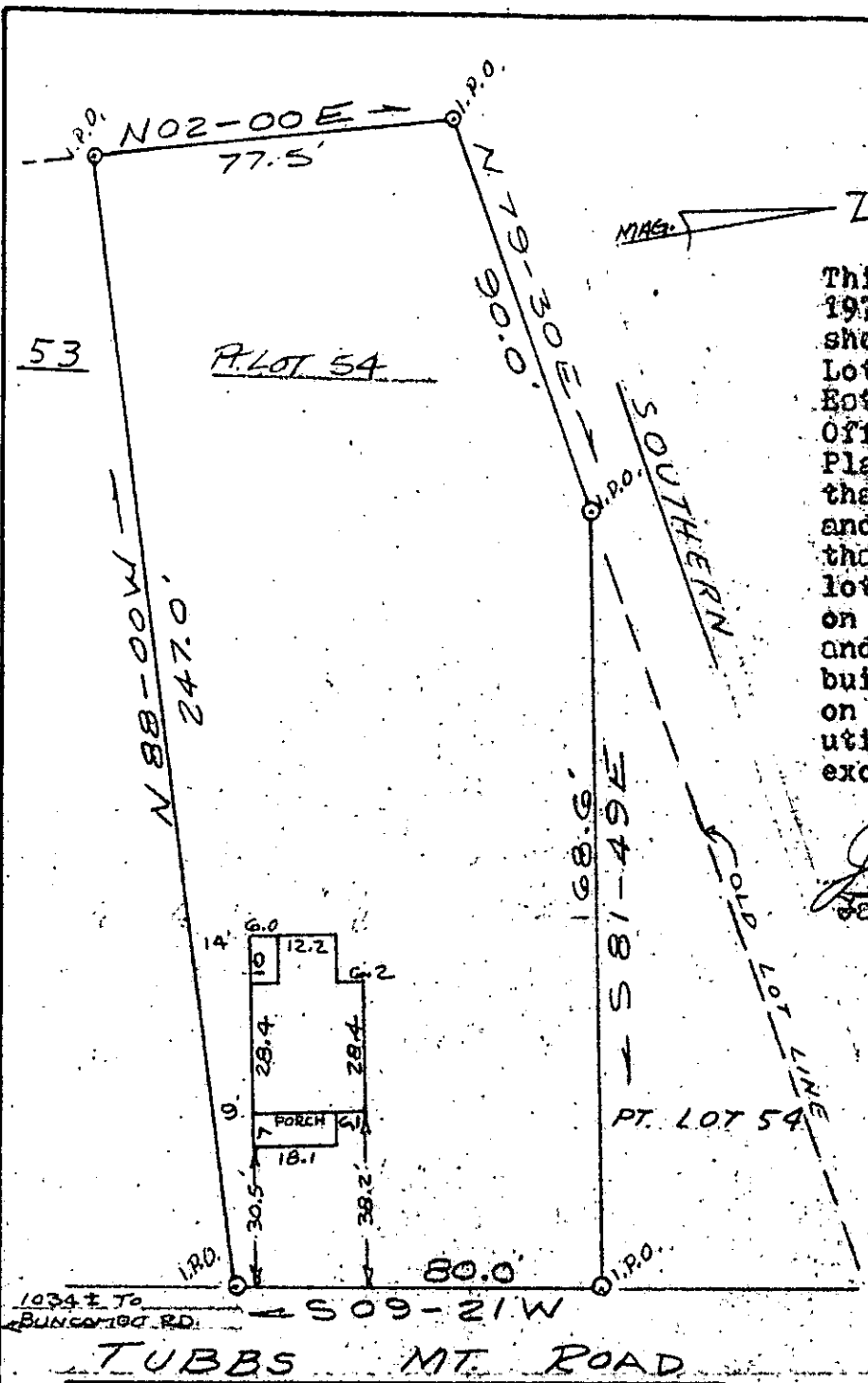

TUBBS MT. ROAD



STATE OF SOUTH CAROLINA
GREENVILLE COUNTY

LOVE ESTATES
PT. LOT 54
PROPERTY OF
STANLEY E. TAYLOR
TERESA A. TAYLOR

FREELAND & ASSOCIATES
Engineers • Land Surveyors

GREENVILLE, S. C.

SURVEY FILE

DRAWN J.S.

CHECK J.F.

SCALE 1"=40'

DATE 6-8-77

DWG. NO. 77-1597

SEAL