

FILED
GREENVILLE CO. S. C.

JUL 7 1 32 PM '77

DONNIE S. TANKERSLEY
R.M.C.

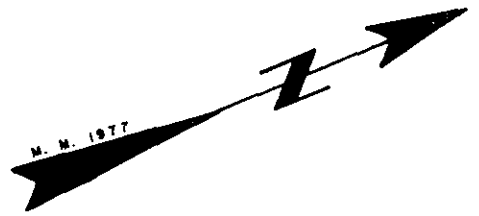

MT. LEBANNON CHURCH ROAD

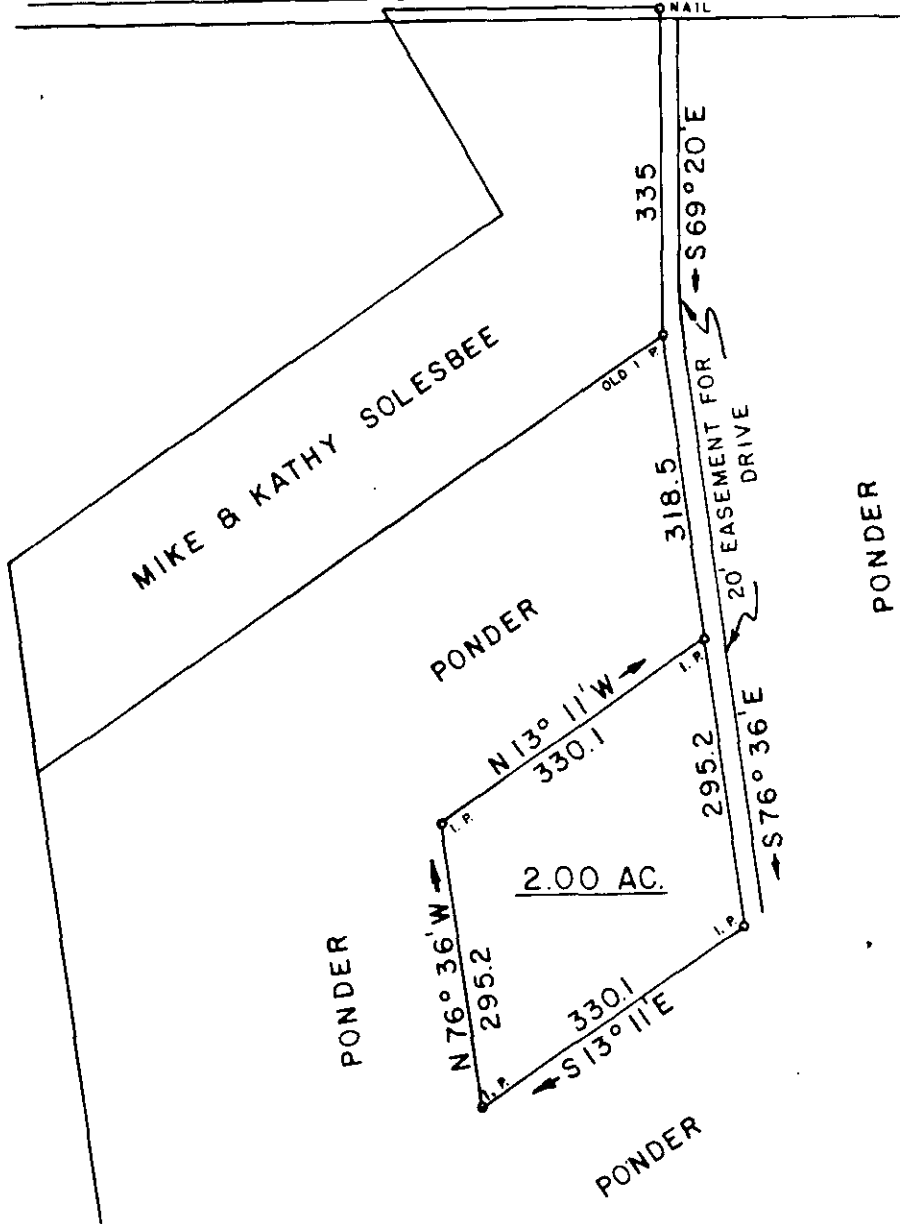

PONDER

PONDER

PONDER

PONDER

2.00 AC.

MICROFILMED

1.00 AB

167-61

JUL 7 '77

645



SURVEY FOR

RONNIE E. SMITH

LOCATED

NEAR MT. LEBANON CHURCH - HIGHLAND TOWNSHIP

GREENVILLE COUNTY

SOUTH CAROLINA

SCALE 1" = 200'

SURVEYED MAY 21, 1977

WOLFE & HUSKEY, INC. ENGINEERING and SURVEYING
P. O. BOX 35 LYMAN, S. C. 29365