

MAG. NORTH  
 FILED  
 GREENVILLE CO. S. C.

JUL 29 1 52 PM '77  
 DONNIE S. TANKERSLEY  
 R.M.C.  
14

This house is not located in a major flood plain.

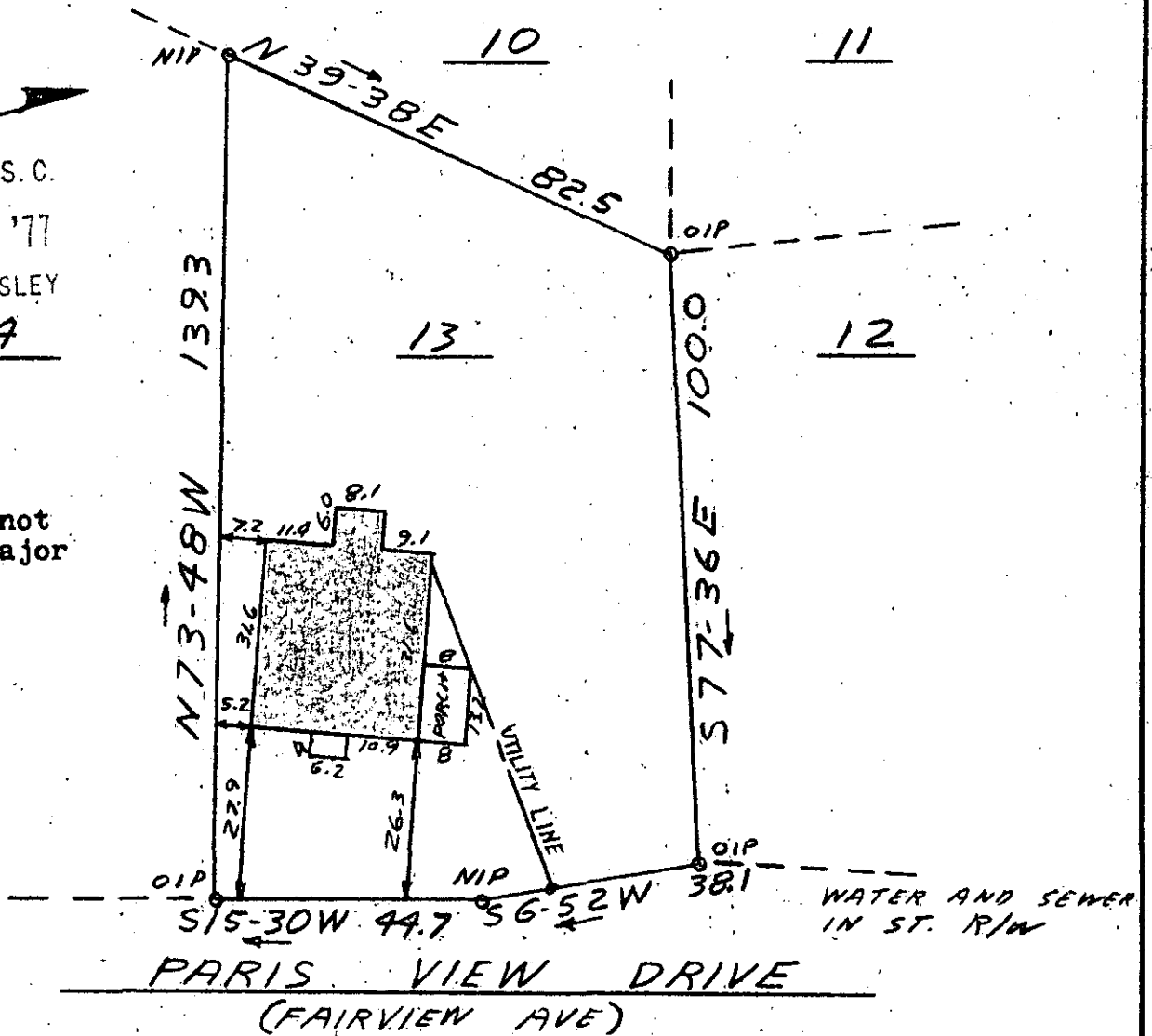

This is to certify that on July 19, 1977, I surveyed the property shown on this plat, known as lot 13 on Plat of Druid Hills, recorded in the R.M.C. Office of Greenville County in Plat Book P on Page 113; and that the property lines, walls, and buildings are as shown hereon, that the building located on said lot does not encroach or project onto adjacent streets or property, and that no adjacent walls or buildings encroach or project on said premises, and that no utility lines cross this property except as shown hereon.

*James R. Freeland*  
 James R. Freeland, RLS & PE 4781

1.00 AB

176-3-61

✓ 69-6 3179 JUL 29 1977

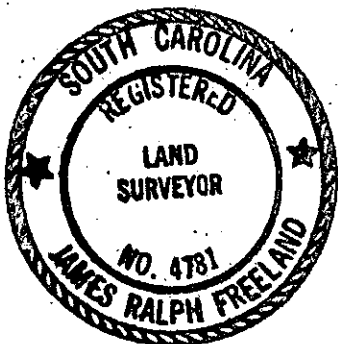

SEAL

STATE OF SOUTH CAROLINA  
 GREENVILLE COUNTY

DRUID HILLS

LOT 13

PROPERTY OF

LAWRENCE L. ABRAMS

FREELAND & ASSOCIATES  
 Engineers • Land Surveyors

MICROFILMED GREENVILLE, S. C.

SURVEY DG

DRAWN JRF

CHECK *JRF*

SCALE 1" = 30'

DATE 7-19-77

DWG. NO. 77-1674