

"THIS PROPERTY IS NOT LOCATED IN A FLOOD PLAIN."

12/11/76

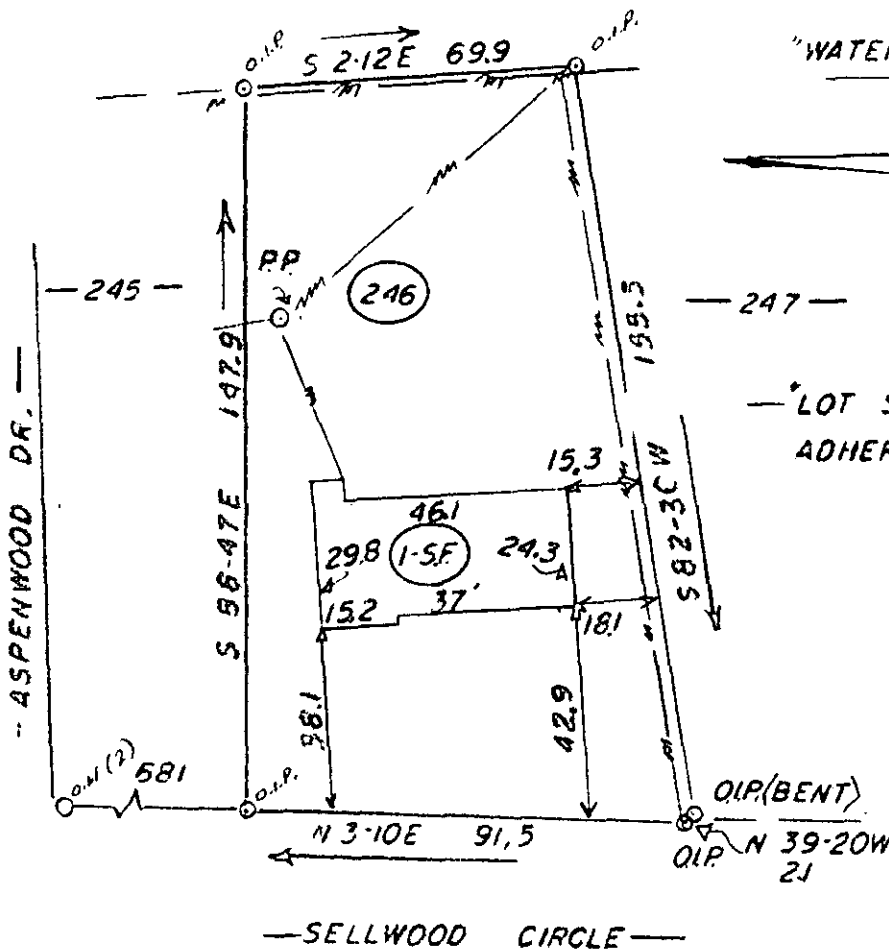

"WATER & SEWER IN ST. R-WAY"

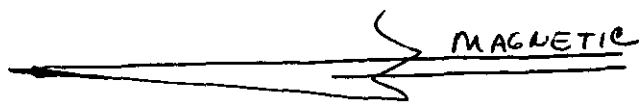

"LOT SURVEYED WITH STRICT ADHERENCE TO ORDER OF CALLS."

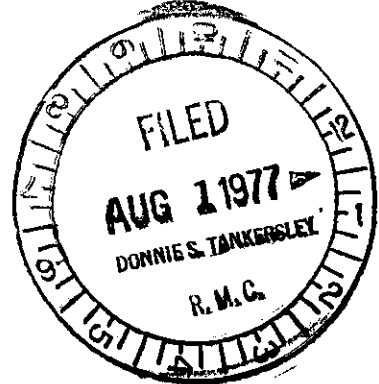

LELAND D. McFEE
A/K/A LELAND DANIEL McFEE

AUG 1 1977

SIMPSONVILLE, S. C.

SCALE: 1"=40'

THIS IS TO CERTIFY THAT ON THE 26 TH DAY OF JULY, 1977, I SURVEYED THE PROPERTY SHOWN ON THIS PLAT, BEING KNOWN AS LOT 246 ON PLAT OF WESTWOOD NO 3, AND RECORDED IN THE R. M. C. OFFICE GREENVILLE COUNTY, S. C. IN PLAT BOOK 4 N AT PAGE 30; AND THAT THE PROPERTY LINES, WALLS, AND BUILDINGS ARE SHOWN HEREON, AND THAT THE WALLS AND BUILDINGS LOCATED ON SAID LOT DO NOT ENCROACH OR PROJECT ON ADJACENT STREETS OR PROPERTY, AND THAT NO ADJACENT WALLS OR BUILDINGS ENCROACH OR PROJECT ON SAID PREMISES, AND NO POWER LINES CROSS THIS PROPERTY EXCEPT AS SHOWN HEREON.

166-14

3369



J. L. MONTGOMERY, III

R. L. S. No. 4552
Simpsonville, S. C.

MICROFILMED

E 1.00 AB

2.P