

CREEK SHORE DRIVE
WATER & SEWER IN ST. P/W

FILED
GREENVILLE CO. S. C.

AUG 26 4 45 PM '77

DONNIE S. TANKERSLEY
P.L.C.

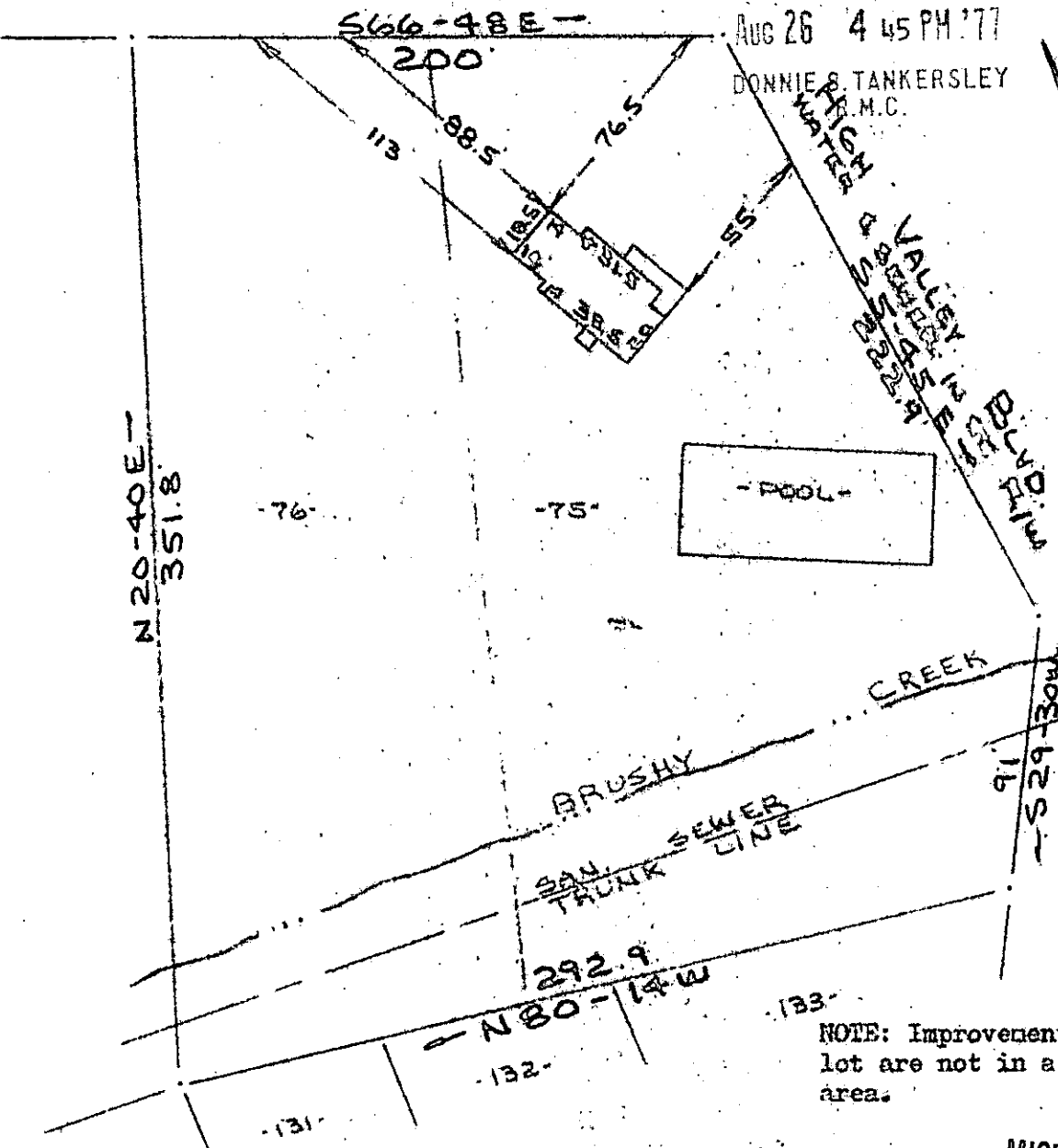

NOTE: Improvements on this lot are not in a flood hazard area.

MICROFILMED

PROPERTY OF
THOMAS O. DILWORTH & SANDRA C. DILWORTH
NEAR GREENVILLE, S.C.
SCALE: 1" = 60' 23 AUG 1977

This is to certify that on the 23rd day of August, 1977, I surveyed the property shown on this plat, being known as lot 75 & lot 75 on plat of Plat No. 2 Section # 1 FRESH MEADOW FARMS and recorded in the GMC Office Greenville County, S. C., in Plat Book "Y" at Page 55; and that the property lines, walls and buildings are as shown hereon, and that the walls and buildings located on said lot do not encroach or project on adjacent street or property, and that no adjacent walls or buildings encroach or project on said premises, and no power lines cross this property except as shown hereon.

6-G-64

6466

AUG 26 1977

D. B. Bruce, R.L.G.

D. B. Bruce, R.L.G.

100 M

CAROLINA SURVEYING CO.
112 Holly St.
Greenville, S. C.