

FILED  
GREENVILLE CO. S. C.

LEAKE SEP 2 2 06 PM '77

DONNIE S. TANKERSLEY  
R.M.C.

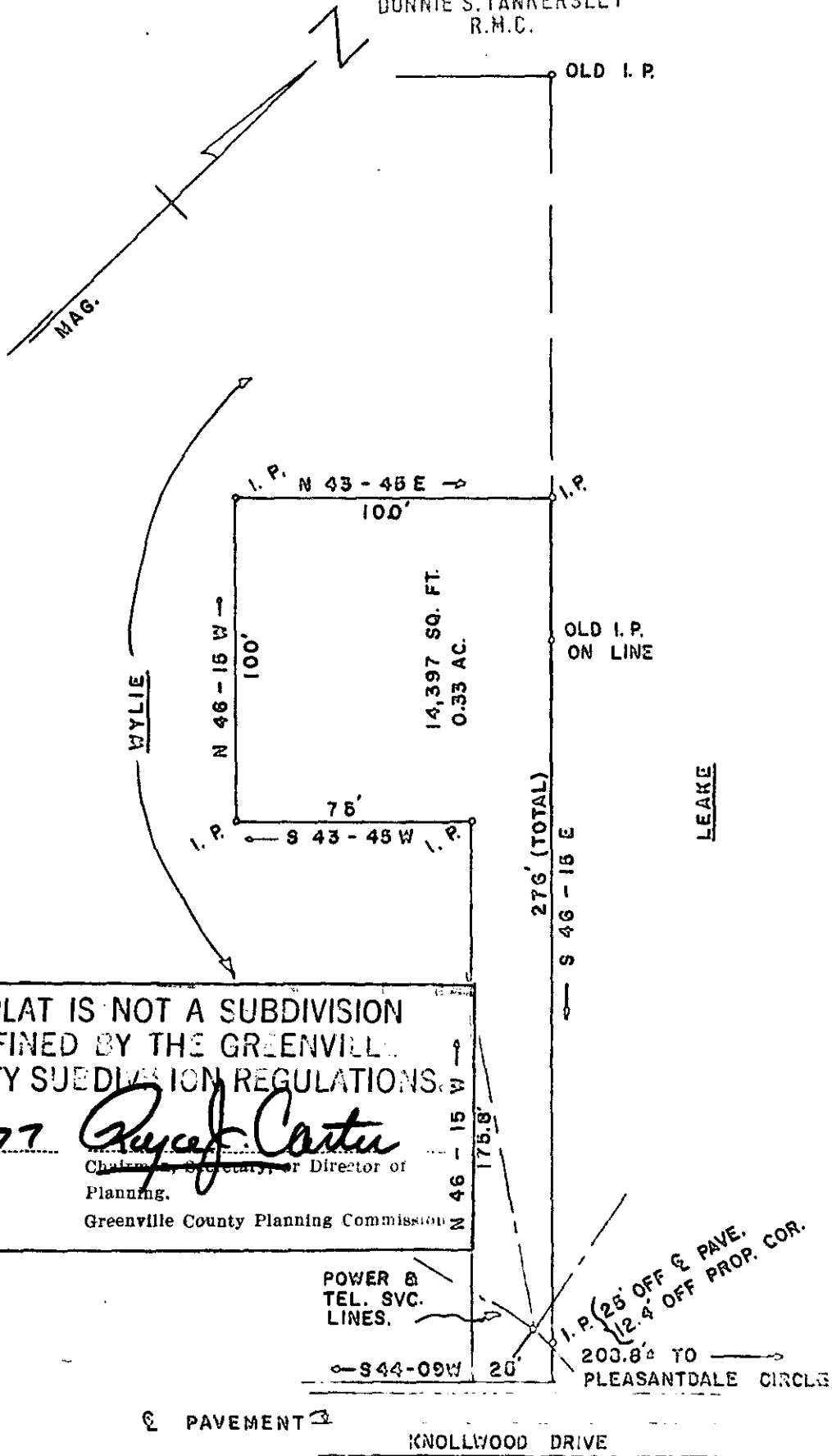

THIS PLAT IS NOT A SUBDIVISION  
AS DEFINED BY THE GREENVILLE  
COUNTY SUBDIVISION REGULATIONS.

7/21/77 *Ray J. Carter*  
 Chairman, Secretary, or Director of  
 Planning,  
 Greenville County Planning Commission

✓ 6G-72

7338

SURVEY BY: CAMPBELL & CLARKSON  
SURVEYORS, INC.  
S. C. R. L. S. NO. 2565

SURVEY FOR  
PEOPLE G. WYLIE  
WYLLIE, S. C.  
SCALE 1"=50'

MICROFILMED

1.00 A4

SEP 2 '77

*[Signature]*