

FILED  
GREENVILLE CO. S. C.

SEP 15 10 26 AM '77

DONNIE S. TANKERSLEY  
R.M.C.

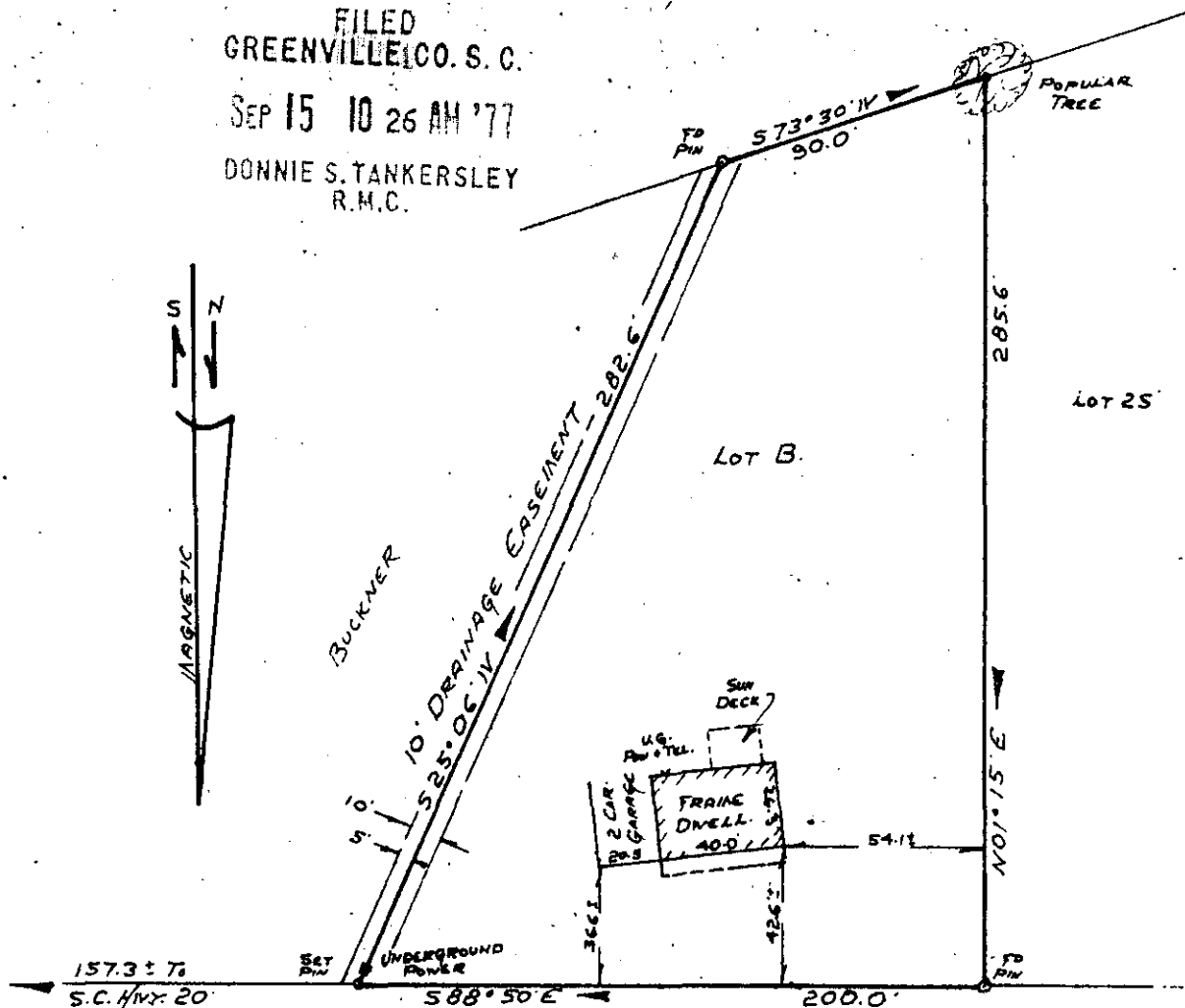

GOLDEN GROVE CIRCLE

PROPERTY OF  
DONALD G. PERRY  
AND

PATRICIA D. PERRY  
NEAR PIEDMONT, SOUTH CAROLINA  
SCALE 1" = 60' SEPT. 6, 1977

SEP 15 1977

8563

✓ 6-6-99

This is to certify that on September 6, 1977, I surveyed the property shown on this plat, known as Lot 'B' on Golden Grove Circle as shown on a plat recorded in the RMC Office for Greenville County in Plat Book \_\_\_\_\_ at page \_\_\_\_\_, and that the property lines, walls and building are as shown hereon, and that the building located on said lot does not project nor encroach on adjacent streets or property, and that no adjacent walls or buildings project nor encroach on said lot, and that no utility lines cross this lot except as may be shown hereon.

MICROFILMED

NOTE: This property is not located within a flood hazard area.

Survey by Richard Wooten Land Surveying Co.

Richard D. Wooten, Jr.  
S. C. R. L. S. No. 4678

