

NOTE: Improvements on this lot are not in a flood hazard area.

FILED
GREENVILLE CO. S. C.
OCT 17 3 21 PM '77
DONNIE S. TANKERSLEY
R.M.C.

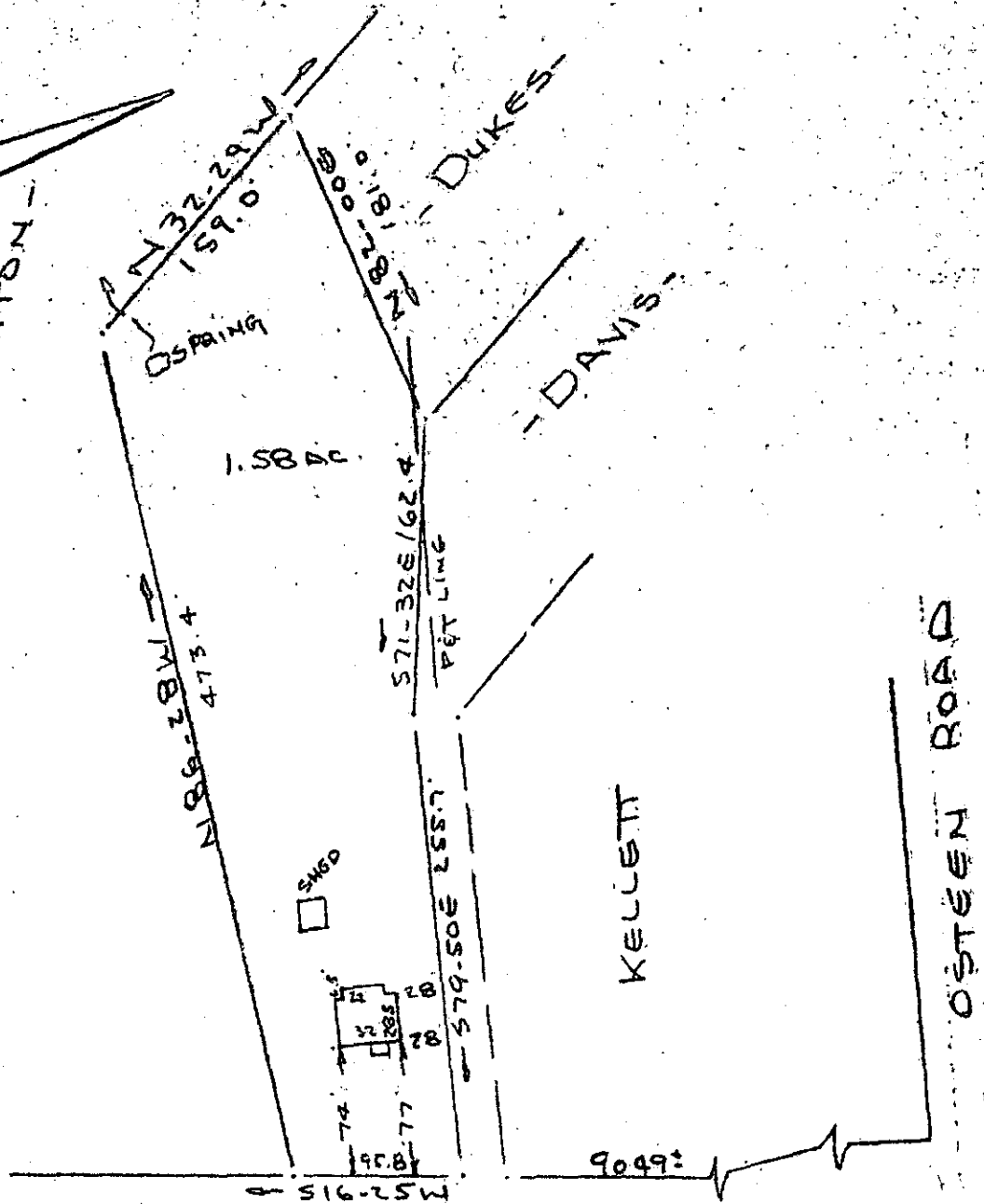

S. C. HWY # 20
WATER IN ST. RTW.

PROPERTY OF
KENNETH R. LUKER
NEAR GREENVILLE, S. C.
SCALE 1" = 100' 17 OCT 1977
MICROFILMED

This is to certify that on the 17th day of October, 1977, I surveyed the property shown on this plat, being known as 1.58 acres on plat of PROPERTY OF KENNETH R. LUKER and recorded in the RMC Office Greenville County, S. C., in Plat Book at Page ; and that the property lines, walls and buildings are as shown hereon, and that the walls and buildings located on said lot do not encroach or project on adjacent street or property, and that no adjacent walls or buildings encroach or project on said premises, and no power lines cross this property except as shown hereon.

16-I-77 12062

R. B. Bruce

R. B. Bruce, RLS #1952



OCT 17 1977

CAROLINA SURVEYING CO.
112 Manly St.
Greenville, S. C.