

VOL. 474, PG. 50, 51.

BLK. BK. 226 - 3 - 7

GREENVILLE COUNTY
GREENVILLE S.C.

A PORTION OF LOT 63
" JUDSON MILL AREA "

JERRY POTTS

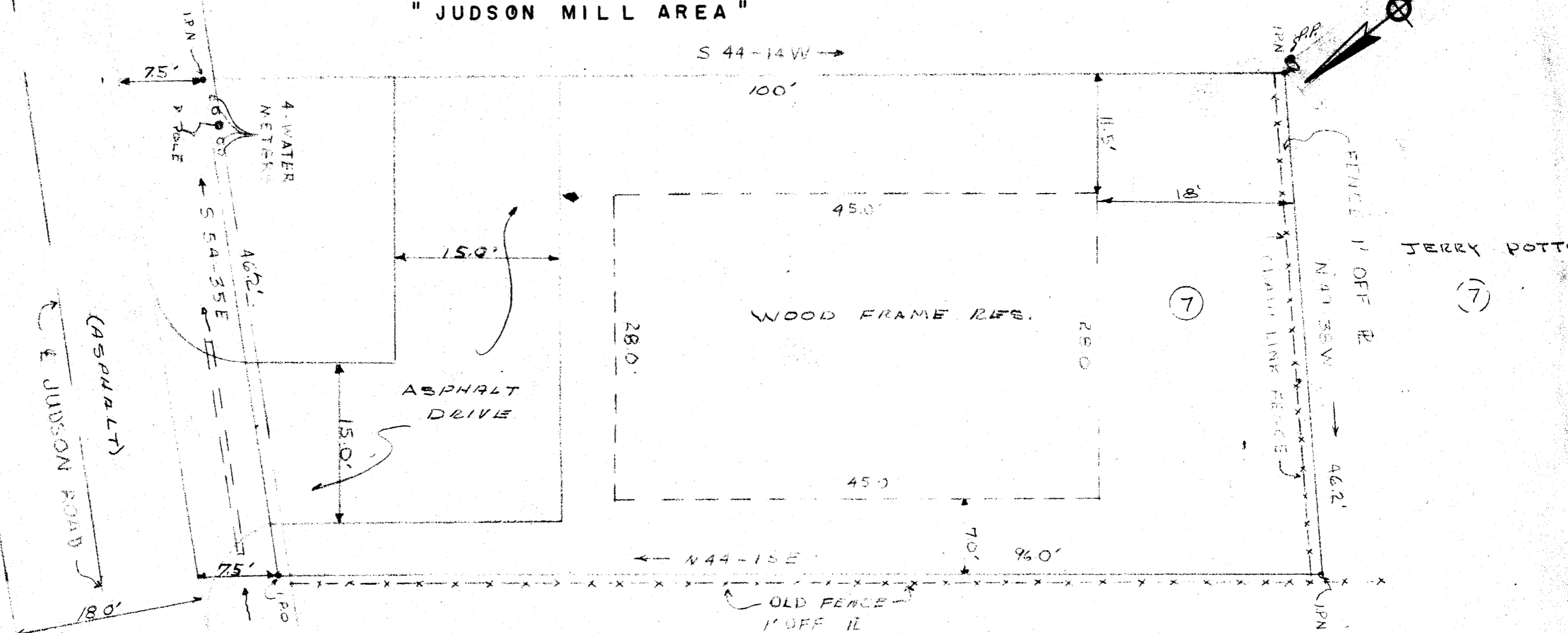

GCTO ----- 1 NO 9 77 937

14645

POWER LINE 2



I CERTIFY THE ABOVE PROP.
HAS BEEN RESURVEYED AND
IS AS SHOWN.

Kenneth H. Gould
S.C. REG. NO. 4035

JERRY POTTS	
SCALE: 1" = 10'	APPROVED BY:
DATE: 10-28-77	DRAWN BY W.E.G.
JUDSON ROAD GREENVILLE, S.C.	
GOULD & ASSOC. SURVEYORS, S.C.	
DRAWING NUMBER	

NOV 9 3 41 PM 77
DONNIE S. TANKERSLEY
R.M.C.

2.00CT

FILED

MICROFILMED