

FILED
 GREENVILLE CO. S. C.
 JAN 25 2 13 PM '78
 DONNIE S. TANKERSLEY
 R.M.C.

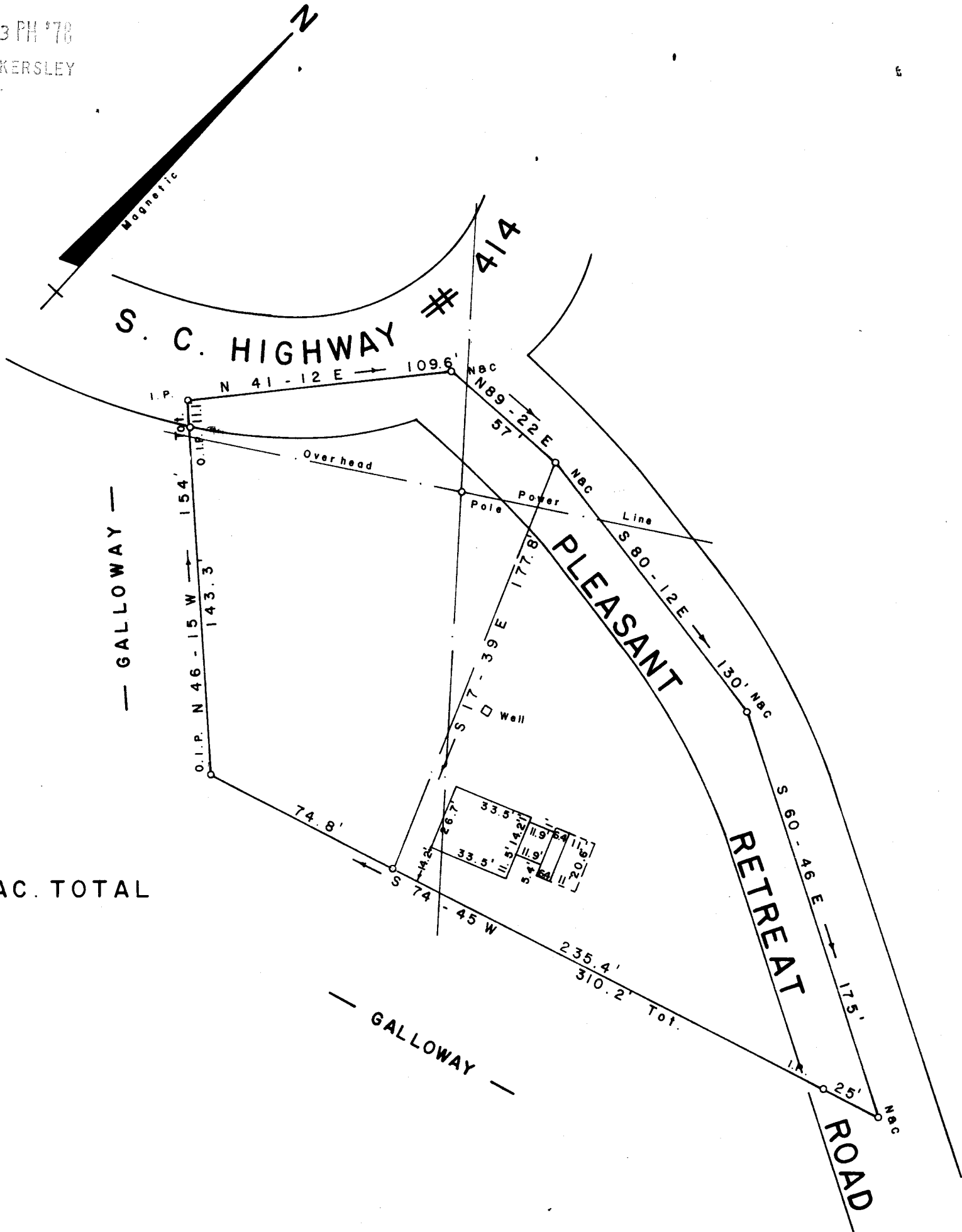

1.04 AC. TOTAL

PROPERTY OF
JERRY F. JOYCE
 NEAR MARIETTA SOUTH
SPRINGFIELD
 GREENVILLE CO.
 CAROLINA

This is to certify that on the 25th day of July, 1977, I surveyed the property shown on this plat; and that the property lines, walls and buildings are as shown hereon; that the buildings located on said property do not encroach on adjacent streets or property except as shown hereon; and that no adjacent buildings or walls encroach on or obstruct said property. The structures on the property are as shown on this plat.

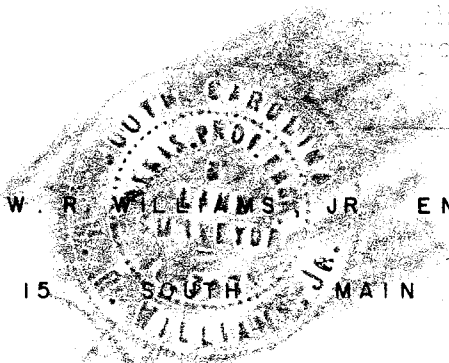

V6J-65

22056

MICROFILMED

JAN 25 1978

1311