

STANDING SPRINGS ROAD

SPRING STREET

WATER IN ST. RIW

581

N 60.48 E

0.11 P

0.11 P

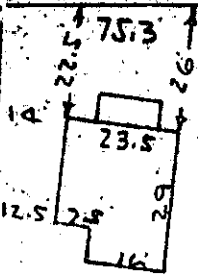

N 26.52 W 153.6

S 27.35 E 162.5

SEPTIC TANK ON LOT

NOTE: Improvements on this lot are not in a flood hazard area.

HAMBY

PROPERTY OF  
 LINDA J. ACKER  
 NEAR GREENVILLE, S.C.  
 SCALE 1" = 40' 17 NOV. 1977

This is to certify that on the 17th day of November, 1977, I surveyed the property shown on this plat, being known as lot 6 on plat of PROPERTY OF LINDA J. ACKER and recorded in the RMC OFFICE Greenville County, S. C., in Plat Book at Page and that the property lines, walls and buildings are as shown hereon, and that the walls and buildings located on said lot do not encroach or project on adjacent street or property, and that no adjacent walls or buildings encroach or project on said premises, and no power lines cross this property except as shown hereon.

R. B. Bruce

R. B. Bruce, RLS #1952

15638

6-K-42  
 DONNIE S. TANKERSLEY  
 NOV 18 3 52 PM '77  
 GREENVILLE CO. S.C.  
 FILED

CAROLINA SURVEYING CO.  
 112 Manly St. NO 18 77 1504  
 Greenville, S. C.



1.00CI  
MICROFILMED