

FILED  
GREENVILLE CO. S. C.

NOV 22 1 14 PM '77

DONNIE S. TANKERSLEY  
R.M.C.

NOTE:  
THIS PROPERTY IS SUBJECT  
TO RAILROAD R/W. AND POWER  
LINE R/W. IF ANY.

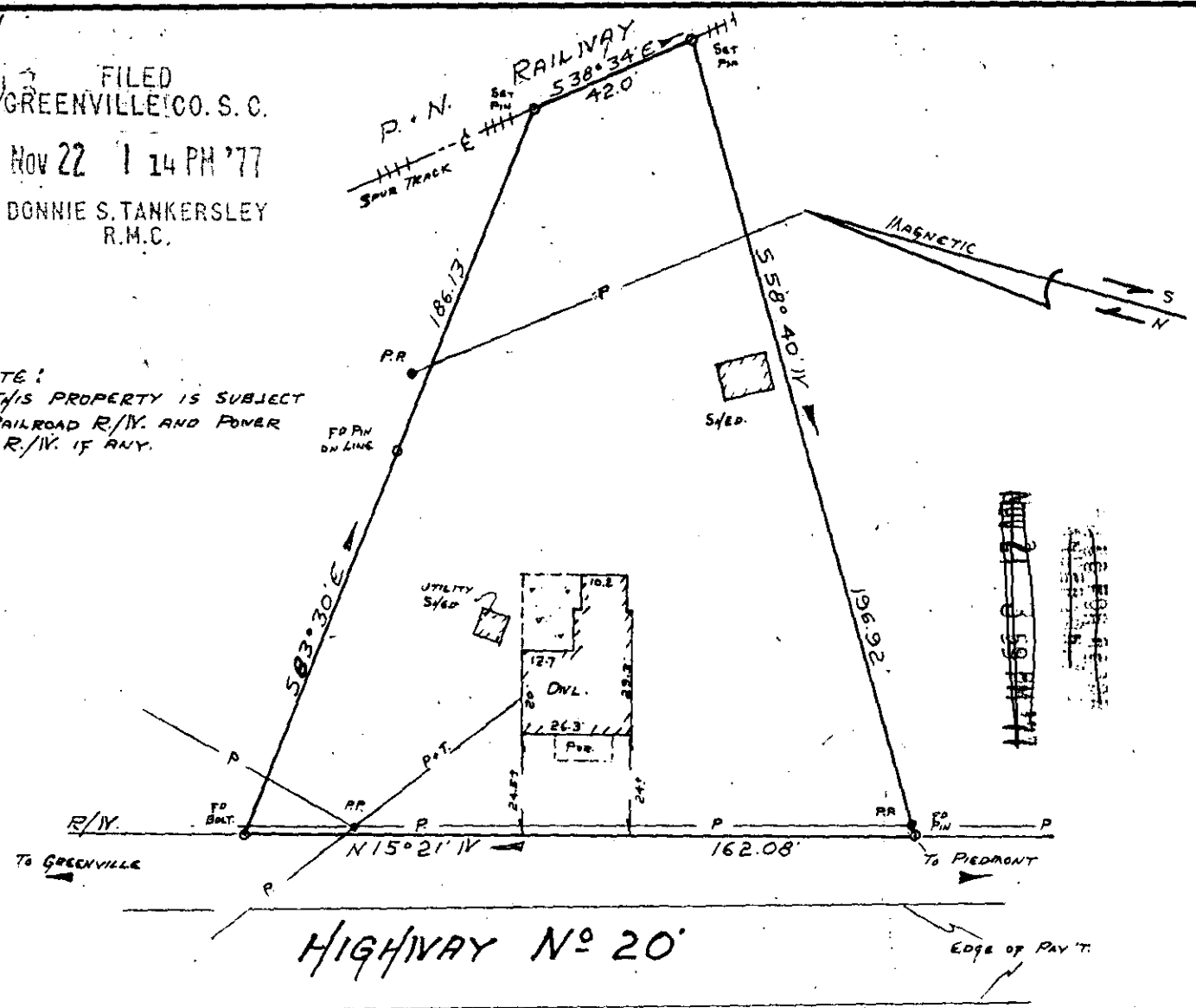

PROPERTY OF  
**HILDA P. HELBLING**  
NEAR PIEDMONT, SOUTH CAROLINA  
SCALE 1"=40' OCT 19, 1977

This is to certify that on October 19, 1977, I surveyed the property shown on this plat, known as Property of Hilda P. Helbling as shown on a plat recorded in the RMC Office for Greenville County in Plat Book \_\_\_\_\_, at page \_\_\_\_\_, and that the property lines, walls and building are as shown hereon, and that the building located on said lot does not project nor encroach on adjacent streets or property, and that no adjacent walls or buildings project nor encroach on said lot, and that no utility lines cross this lot except as may be shown hereon.

Deed Reference: Vol. 1063 Page 987

NOTE: This property is not located within a flood hazard area.

Survey by: Richard B. Vooten, Land Surveying Co.

15953

4 2 5 NOV 22E

1.00 M

16-K-48

NOV 22 1977

Survey by: Richard B. Vooten, Land Surveying Co.

*Richard B. Vooten*

Richard B. Vooten, S.C.  
S. C. R. 1500 TOWN  
REGISTERED

MICROFILMED