

FILED
 GREENVILLE CO. S. C.
 DEC 16 1 08 PM '77
 DONNIE S. TANKERSLEY
 R.M.C.

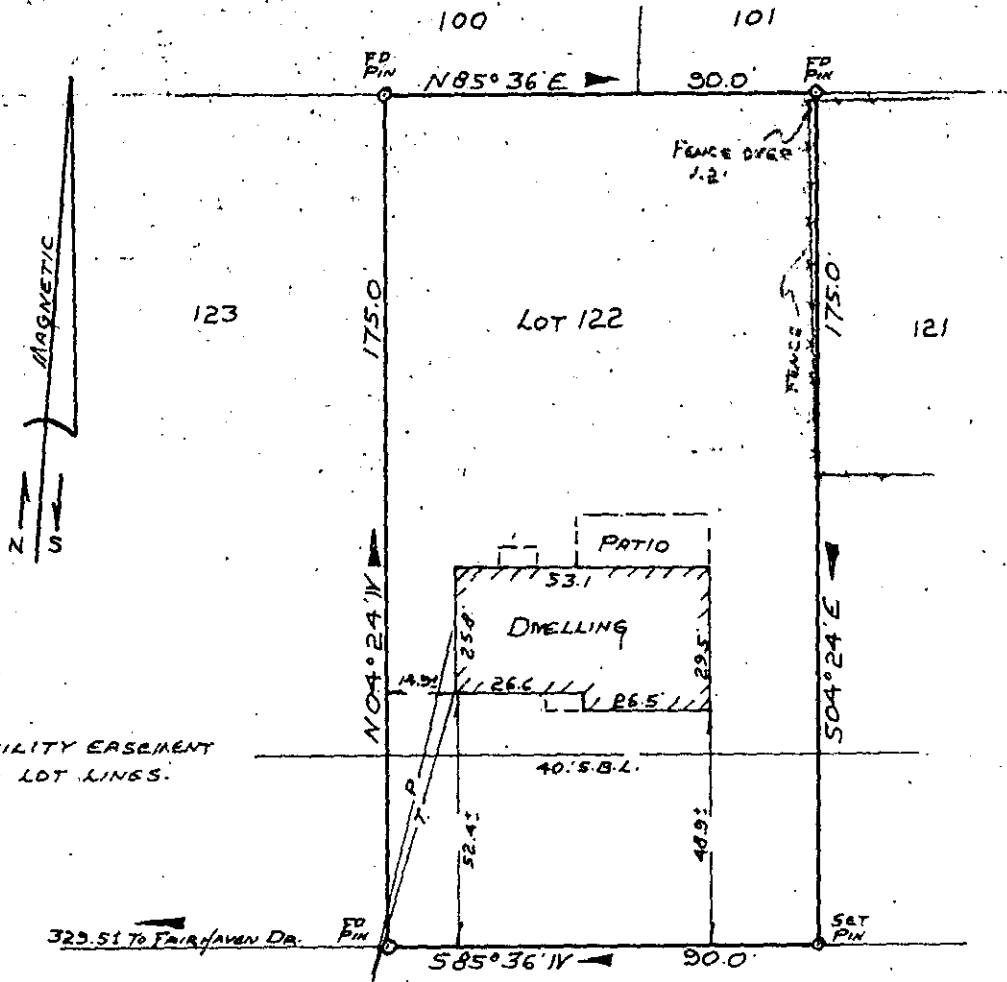

NOTE:
 5' DRAINAGE + UTILITY EASEMENT
 ON ALL SIDE AND REAR LOT LINES.

CLINGSTONE DRIVE
 PROPERTY OF
 JOHN FRANKLIN COLLINS
 AND
 BRENDA W. COLLINS
 NEAR GREENVILLE, SOUTH CAROLINA
 SCALE 1"=40' DEC. 5, 1977

This is to certify that on December 5, 1977, I surveyed the property shown on this plat, known as Lot No. 122 of Section II, Orchard Acres as shown on a plat recorded in the RMC Office for Greenville County, in Plat Book QQ, at page 16, and that the property lines, walls and building are as shown hereon, and that the building located on said lot does not project nor encroach on adjacent streets or property, and that no adjacent walls or buildings project nor encroach on said lot, and that no utility lines cross this lot except as may be shown hereon.

NOTE: This property is not located within a flood hazard area.

Survey by: Richard Wooten, Jr. Land Surveying Co

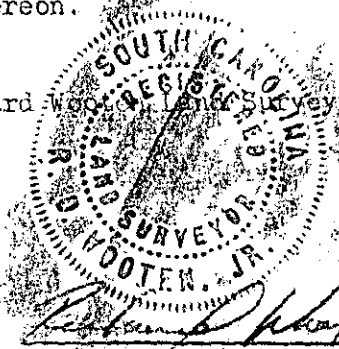

18388
 16 L - 4
 MICROFILMED

DEC 16 '77

S. C. R. L. S. No. 4678

6010
 3 DE 16 77
 233
 1:00CT