

NOTE:

S.C. 253 HAS NO RECORDED R.O.W. COMMON LAW GIVES DITCH BANK TO DITCH BANK, 20' EACH SIDE OF & ASSUMED FOR CALCULATIONS.

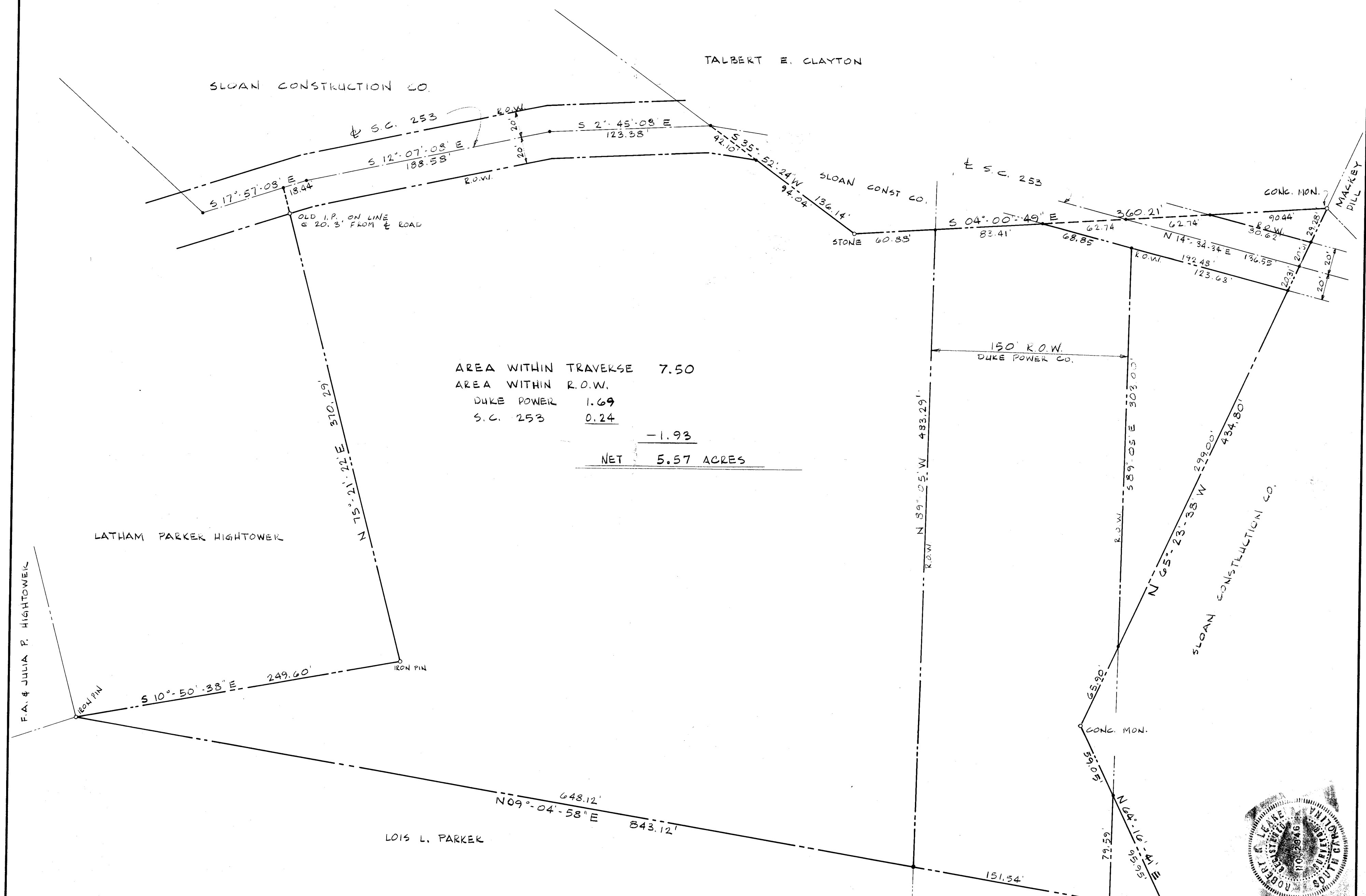

AREA WITHIN TRAVERSE 7.50
 AREA WITHIN R.O.W.
 DUKE POWER 1.69
 S.C. 253 0.24
 -1.93
 NET 5.57 ACRES

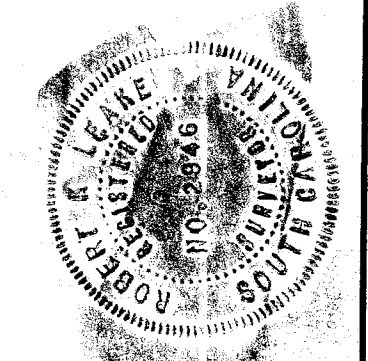

NO.	REVISION	CHKD.	DATE

DAVIS & FLOYD ENGINEERS, INC.
 GREENWOOD, S. C.
 SURV. BY: *Robert K. Leake* REG. NO. 2946

SLOAN CONSTRUCTION CO.
 GREENVILLE, S. C.
 OWNER

PROPERTY PLAT
 SANDY FLAT
 GREENVILLE COUNTY, S. C.
 DRAWING TITLE

SCALE: 1" = 50'
 DATE: 14 FEB. 1978