

MAR 9 1978

FILED
GREENVILLE CO. S. C.

MAR 9 4 14 PM '78

DONNIE S. TANKERSLEY
R.M.C.

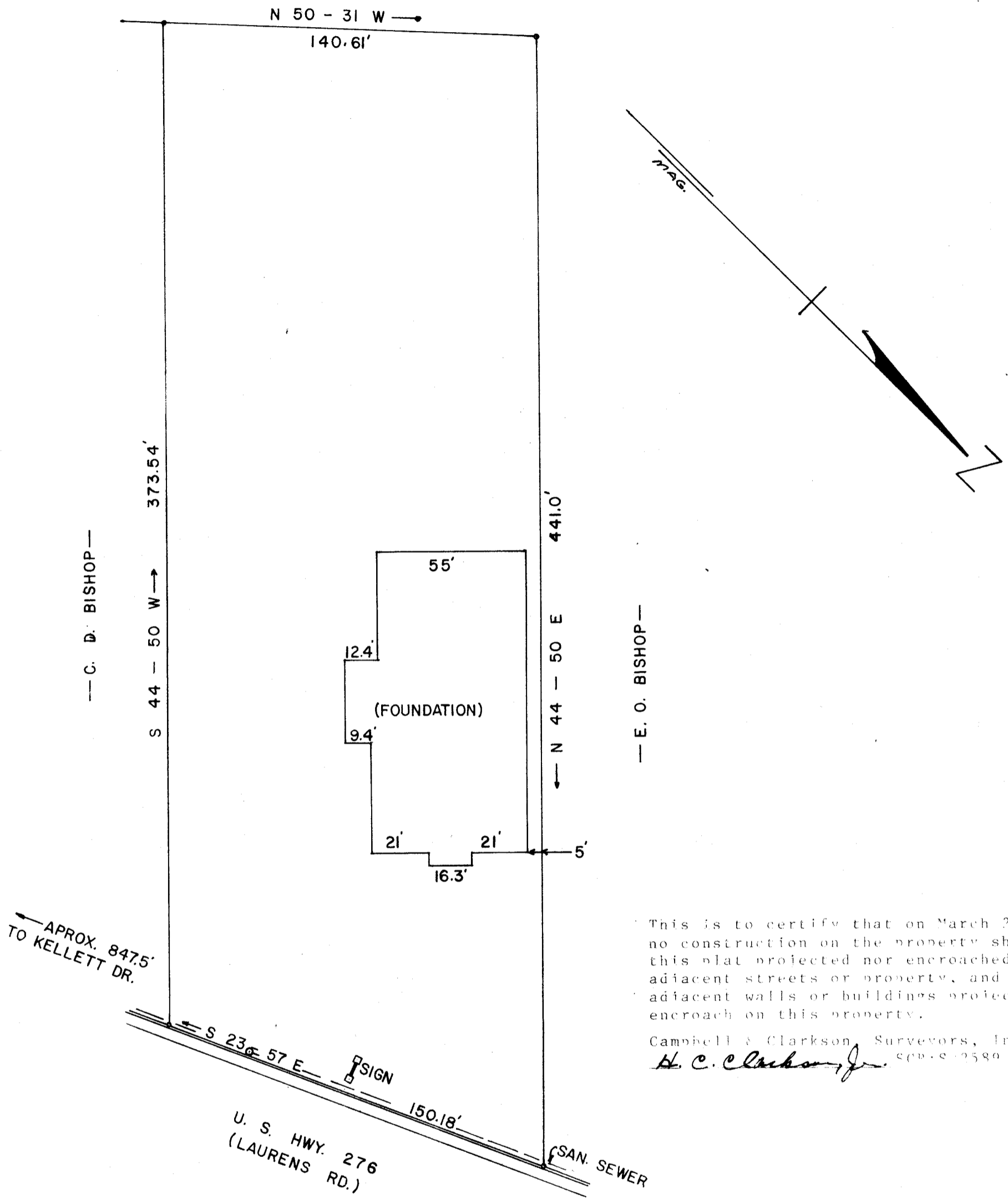

This is to certify that on March 2, 1978 no construction on the property shown on this plat projected nor encroached on any adjacent streets or property, and that no adjacent walls or buildings projected nor encroach on this property.

Campbell & Clarkson, Surveyors, Inc.
H. C. Clarkson, Jr. S.C.S. 2589

26425

PROPERTY OF
RYAN'S FAMILY STEAK HOUSE
NEAR GREENVILLE, S.C.
AS BUILT AS OF MARCH 2, 1978
SCALE: 1" = 40'

✓ 6M-26

SURVEY BY: CAMPBELL & CLARKSON
SURVEYORS, INC.

H. C. Clarkson, Jr. S.C.S. #2589



MICROFILMED

2 MR 9 78 186

3.00CI