

FILED
GREENVILLE CO. S. C.
AUG 1 3 31 PM '78
DONNIE S. TANKERSLEY
R.M.C.

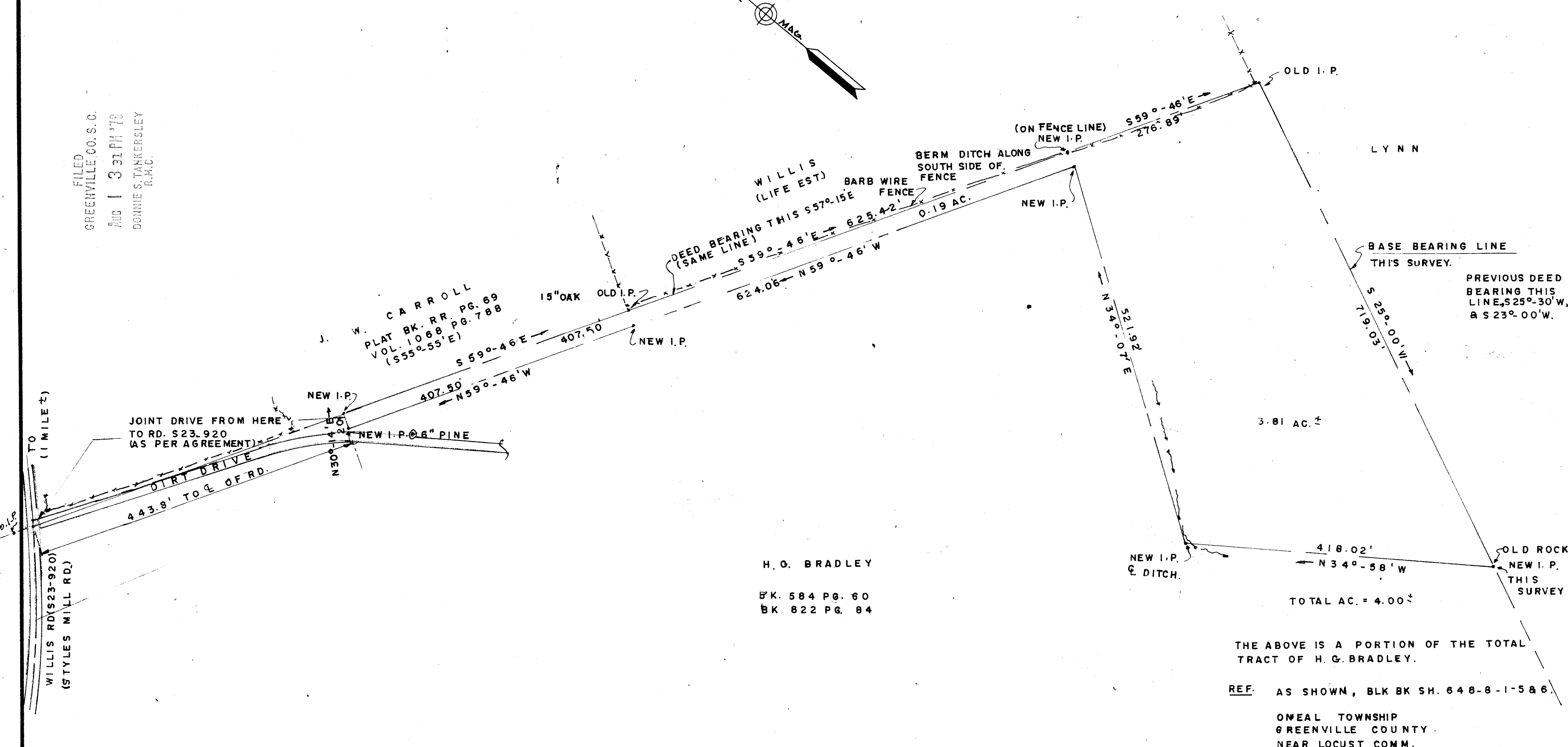
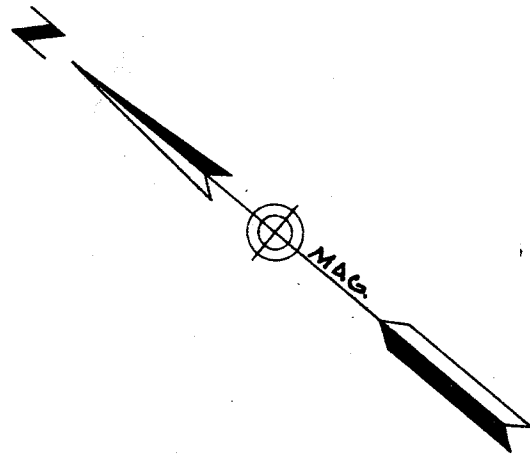

WILLIS RD (S 23-920)
(STYLES MILL RD.)

H. G. BRADLEY
BK. 584 PG. 60
BK. 822 PG. 84

THE ABOVE IS A PORTION OF THE TOTAL TRACT OF H. G. BRADLEY.
REF. AS SHOWN, BLK BK SH. 648-8-1-586.
ONEAL TOWNSHIP
GREENVILLE COUNTY
NEAR LOCUST COMM.

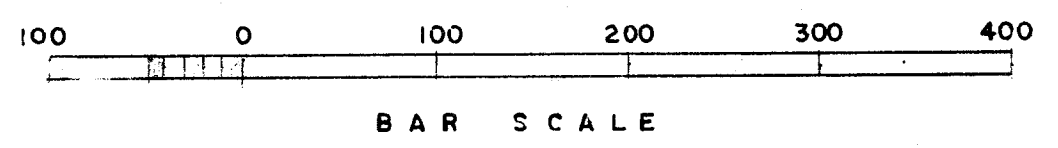

I CERTIFY THE ABOVE TRACT HAS BEEN SURVEYED AND IS AS SHOWN.

Kenneth F. Gould
S. C. REG. NO 4035



3498

6-M-86

PROPERTY OF GARY H. BRADLEY		
SCALE: 1" = 100'	APPROVED BY:	DRAWN BY: K.T.G.
DATE: 7/1/78		REVISED:
GOULD & ASSOC. SURVEYORS		
TAYLORS, S. C.		DRAWING NUMBER

MAG/MLM/D